Today

Two Kinds of Dinosaur. They Fought on Thursday. Carnera vs. Loughran. One Lady Screamed.

By ARTHUR BRISBANE

LAST THURSDAY night, Primo Carnera, Italian prize-fighter, heavyweight champion of the world, fought Tommy Loughran, Irishman from Philadelphia, who hoped to take Carnera's championship, and failed.

A bullfight in ancient Crete, near the Minotaur's labyrinth, with young girls of sixteen, metal belts around their waists, literally taking the bull by the horns and vaulting over his back, would have told you something about Cretan civilization.

Olympic games in Greece; fights of gladiators against each other and wild beasts in Rome; ancient fights with gloves made chiefly of iron, a slight blow meaning a fractured skull and death; the fighter with the net to throw over his enemy, and the three-pronged spear to stab him to death; men yelling, women shrieking, turning down their thumbs, demanding death for a fallen gladiator, would have taught something about those ancient civilizations.

SIMILARLY, a modern bullfight in Spain, or a prizefight here, describes what those countries are pleased to call their "civilization."

GIANT CARNERA, six feet six in height, weighed two hundred and seventy pounds in the ring. Loughran weighed one hundred and eighty-four, his height five feet eleven and a half inches.

Before they fought, doctors examined them to be sure that a hard blow would probably not kill one of them. They examined especially the smaller man. Lawyers served writs of garnishment, preventing payment of money to one of those interested. Ancient gladiators never had that complication.

Then, after a few miserable creatures had given dull exhibitions of brutal attempts at boxing, "the main event" was produced.

IT WAS cloudy, rained a little while the various bouts proceeded, so it was "a poor house."

Mr. James Johnston, matchmaker, promoter, who rarely fails in any undertaking, admitted that he did not know what the world was coming to, when such a fight "drew" ONLY forty to fifty thousand dollars, as much for forty-five minutes of fighting as a good college professor would earn in ten years, or a school teacher in a lifetime.

SEATS AROUND the fighting ring stretched in rising tiers far back into the night, brilliant lights flooded the ring where the men sat in diagonally opposite corners, waiting for the bell to say, "Fight."

In one corner, Tommy Loughran, worried, keen, plucky Irishman, thirty-two years old, and too old for a prizefighter. The chances were long against him. A very religious young man, he had whispered in the ear of Mr. James Johnston:

"May God take me away if I'm not heavyweight champion of the world by eleven o'clock tonight."

He was not champion at eleven, probably never will be if he must take the championship from Carnera.

God did not take him away, and he made a fight that, according to those that know about such things, was entirely creditable, "staying" the fifteen rounds, never knocked off his feet.

He did so well that Mr. James Johnston, who always wears a derby hat except in Florida, and hardly ever makes a positive statement, remarked:

"Loughran could have licked any man in the world tonight, except Carnera."

YOU TURN to the Carnera corner and again observe that extraordinary specimen of the human race, sufficiently interesting and remarkable to make a study of him worth while, even with prize-ring brutality a part of the study.

After seeing the photographs of his fine, powerful Italian mother, from whom, of course, he got his size, strength and other qualities, you wish she would write for Good Housekeeping Magazine, "How I Raised My Baby." Especially you would like to see a picture of that baby, as he was just after he arrived.

Carnera, twenty-seven, and much younger for that age than the average Anglo-Saxon prizefighter, has not yet reached his prime. The Latin race keeps its physical power longer than the Anglo-Saxon, partly because it does not drink so much alcohol or dissipate so violently when prosperity comes.

Our Anglo-Saxon athletes at thirty-five are usually telling how good they used to be. The great jai-alai players of Spain, intrepid six-foot athletes, are past forty before they reach the peak of their playing.

TO DESCRIBE Carnera's bigness so that words will make you see him is difficult. Perhaps Mrs. Eleanor Patterson, editor of the Washington Herald, will do it. She was there, with her chin on the edge of the ring, occasionally overcoming her feminine delicacy and horror of brutality long enough for a prolonged peek.

If you put the two biggest Saratoga trunks you ever saw side by side the top of them would look like Carnera's back, minus the muscles.

His ankles are as big around as your legs, unless you are fat, his chest deep, with muscles standing out from the top down to the thin waist in terraces, as olive trees are planted in Italy. To imitate his legs take two good-sized tree trunks, cover

(Continued on Page Nine, Col. One.)

Peace Pact With Germany Fails to Ease Poland's Fears, Knickerbocker Reveals

MARSHALL FIRED, RE-INSTATED

NRA MEMBER U.S. WE DO OUR PART

THE WEATHER: Rain and warmer, lowest tonight 40; Sunday colder.

Pittsburgh Sun-Telegraph

Only Pittsburgh Newspaper Printing International News Service Dispatches.

VOL. 14—NO. 30 18 PAGES SATURDAY, MARCH 3, 1934 THREE CENTS

NIGHT WALL ST. CLOSING PRICES

BRANTLINGER KILLING SUSPECT ESCAPES

BANKSVILLE BOY FLEES JAIL IN ILLINOIS

Accused in Murder of Highway Patrolman In Bridgeville

Held in the killing of a Pennsylvania highway patrolman at Bridgeville, Thomas A. Davis, Jr., 19, of Pittsburgh, escaped from jail at Carlyle, Ill., last night, Carlyle authorities announced today.

An Associated Press dispatch quoted the authorities as saying the youth fled from the Clinton County (Illinois) jail during the night, while awaiting extradition to Pennsylvania.

The escape blocked long-pursued efforts of state and county authorities to find and convict the alleged slayer of Highway Patrolman Herbert Brantlinger, who was shot down September 4 when he attempted to capture suspects in a gasoline station holdup near Bridgeville.

Davis, who lived at 2956 Banksville road, was a son of a former justice of the peace. He was arrested in Illionis in connection with a holdup similar to the one in which Brantlinger was slain.

Davis escaped from the jail by tearing loose a drain pipe with which he pried apart the bars of his cell.

Police said they had a confession from him that he shot Brantlinger.

He is accused at Carlyle of wounding a deputy sheriff who attempted to arrest him.

Missing Aviatrix

MISS LAURA INGALLS

Dr. Wynekoop in New Battle of Wits

MARSHALL OUSTED; REHIRED

McNair Reinstates Police Head Fired By Smith

BULLETIN.

A short time after he was "fired" by Public Safety Director Ralph E. Smith, Police Supt. Ben R. Marshall was sworn back into office by Mayor McNair today. Commenting on his reversal of Smith's action, McNair said:

"When I was informed of Director Smith's dismissal of Supt. Marshall, I asked the Director to hold it up for a few days. Director Smith O. K.'d the suggestion. Inasmuch as he already has been dismissed, I think I had better swear him in again to make it legal."

Police Supt. Ben R. Marshall was fired by Public Safety Director Ralph E. Smith today to climax the quarrel in the police department over the recent shakeup.

Marshall went at once to Mayor McNair's office to see what McNair "has to say about it."

MARSHALL CALLED

Director Smith called Marshall to his office this morning along with Assistant Supt. Andrew Charles and Detective Capt. Frank R. Boyd to question him concerning published statements attributed to Marshall.

After telling Marshall he was discharged, Smith appointed Charles acting superintendent.

It was a fiery session, to which newspapermen were invited. It was climaxed by the following exchange:

Smith:

"Superintendent, I think you had better resign."

Marshall:

"I will not resign. You will have to fire me."

Smith:

"Well, I discharge you now."

Marshall stood firm in his assertion that changes were made in the detective bureau without his knowledge. A list of changes he was shown last Sunday night, he said, was not the same as that announced by Smith several days later.

In the changes, Boyd was demoted from inspector of detectives to captain and 20 detectives discharged.

READS CLIPPINGS

Director Smith had before him several newspaper clippings in which Marshall was quoted. As Smith read these, Marshall interrupted:

"I deny mentioning the name of Davey Lawrence at any time."

Some reports, not in the Sun-Telegraph, quoted Marshall as naming Lawrence, county Democratic chairman, in criticising the conduct of the police affairs.

RELIEF HEAD ATTACKED BY M'NAIR

Hopkins Smiles as Mayor Charges Politics

Mayor McNair vented his wrath on Harry L. Hopkins, Federal Relief Administrator, today because, the Mayor said, Pittsburgh's Democratic administration has been ignored by the federal government.

Hopkins, here for a conference with welfare officials of nine states, laughed at the Mayor's tirade, delivered in the William Penn Hotel, where McNair called Hopkins out of a conference.

REFUSES TO POSE

In high dudgeon, McNair refused to pose with Hopkins for a photograph. The Mayor also let it be known he was peeved because of a newspaper cartoon portraying him in short pants.

Said the Mayor:

"Mr. Hopkins, we are giving 30 million dollars to the Federal government each year. Will you tell me why you are penalizing this Democratic administration in Pittsburgh? We can't even get a loan of a million and a quarter for a housing project that is absolutely guaranteed.

"You know, I am a Democratic candidate for governor. Here I am, and all the Federal payrollers in the state are opposed to me. I am going through the state and holler."

HOPKINS AMUSED

Hopkins chuckled as he said:

"Well, I favor a democracy and I think you ought to go

(Continued on Page Two, Col. Five.)

Ordered From Greece

SAMUEL INSULL . . . ORDERED TO LEAVE HIS GRECIAN HAVEN

Mr. Insull, former Chicago utilities magnate, today ordered from Greece by the foreign minister. The U. S. wants to extradite him.

NOT AFRAID OF GRILLING, SHE SAYS

Summons Strength To Resume Testimony; Reiterates Innocence

BULLETIN.

CHICAGO, March 3.—(AP.)—Dr. Alice L. Wynekoop, on trial for the second time for the slaying of her daughter-in-law, Rheta, collapsed today during cross examination by the state.

International News Service.

CHICAGO, March 3.—Health permitting, the keen-minded, elderly Dr. Alice Lindsay Wynekoop again will be lifted up to the witness stand today to resume what promises to be another "battle of brains" in Chicago's murder mystery trial.

As the dawn spread over her cot in the County Jail Infirmary, word seeped out from the closely-guarded premises that she was recovering sufficiently from her emotional experiences on the stand and at the hands of Prosecutor Charles S. Dougherty yesterday to appear in court again today. Thus the "battle of brains" will continue uninterruptedly.

The accused slayer of her daughter-in-law, Rheta, resolute and eager to cry out again her innocence in the case, reportedly had spent an "easy night" in her cell, following a collapse last night after a day of sharp cross-examination at the hands of Dougherty.

NOT AFRAID, SHE SAYS

Only a complete breakdown will prevent her from returning today to re-emphasize her story that she did not murder her son's wife,

(Continued on Page Three, Col. Five.)

DILLINGER, GANG CHIEF, ESCAPES

CROWN POINT, Ind., March 3.—(AP.)—John Dillinger, killer and bank robber, escaped from the County Jail today.

Dillinger was reported to be in an automobile and headed for Chicago about 60 miles away.

Jail attaches said Dillinger seized a machine gun from a guard and threatened his way out of the "model, escape-proof" Lake County Jail.

He was awaiting trial for murder in the machine gunning of a policeman during a bank robbery two months ago while Dillinger and a band of outlaw fugitives from the Indiana State Prison were terrorizing the Midwest with bank robberies and killings.

Immediately after Dillinger escaped, after 9:30 a. m., the county jail was locked under order from Mrs. Lillian Harvey, woman sheriff of Lake County, in charge of the jail, who asserted when he was arrested that he would not escape from there. Her husband was slain by gangsters before she succeeded him as sheriff.

"Kill Your Daddy!" Said the Ouija Board, and So 15-Year-Old Girl Shot Her Father—Or That Is What She Says. Read The American Weekly, the Big Magazine Distributed With Tomorrow's Sunday Sun-Telegraph.

LAURA INGALLS FEARED LOST

CHARLESTON, S. C., March 3.—(AP.)—Fear that Laura Ingalls, New York woman flier, was forced down in some isolated section grew today as the hours passed without any report from her since she took off from the airport here at 3:30 p. m. yesterday for Savannah and Jacksonville.

Alarm was expressed by T. F. Haviland, Department of Commerce attache at the airport. He said:

"Undoubtedly she has cracked up."

Haviland sought to contact officials of the section between Beaufort, S. C., and Savannah to ask them to search for her.

Miss Ingalls is en route from New York to South America on a good will tour and stopped here yesterday to refuel. She should have reached Savannah by 4:30 p. m.

There is considerable marsh and swamp land, much of it almost inaccessible, between Beaufort and Savannah.

DR. DEAN GUILTY GETS LIFE

International News Service.

GREENWOOD, Mass., March 3.—Dr. Sara Ruth Dean, 33-year-old baby specialist, was found guilty today of the whisky highball poisoning of Dr. J. Preston Kennedy, her sweetheart-associate.

The verdict made life imprisonment mandatory.

Violinist Rubinoff Sued by Ex-Wife

NEW YORK, March 3.—(Universal.)—David Rubinoff, violinist, today was served with a complaint in a suit for $169,000 by Ruth Blanche, his former wife. Miss Blanche asserted the violinist agreed to pay her a third of his income when they were divorced three years ago. The suit has not yet been filed in court.

Last week Peggy Garcia, former show girl, sued Rubinoff for $100,000 damages in an action the basis of which has not been disclosed.

Max Baer Asks Data In Girl's Damage Suit

NEW YORK, March 3.—(AP.)—Max Baer, heavyweight boxer and movie actor, filed a motion in Supreme Court today for a bill of particulars in the $50,000 damage suit of Shirley LaBelle, who alleges Baer attacked her December 20.

Pact Fails To Assure Poland

Editor's note — Poland either had to make a preventive war against Germany or sign a 10-year peace pact, H. R. Knickerbocker writes in the eighteenth article of his series, "Will War Come"? Poland could not march against Germany alone and, when France made no move, the Poles felt it necessary to sign the Peace Pact, Knickerbocker declares.

By H. R. KNICKERBOCKER

International News Service.

WARSAW, March 3.—A Polish cavalryman, 21 years old, sat on his horse with difficulty as his squadron galloped past Marshal Josef Pilsudski at the last grand parade in Cracow.

Three hundred airplanes circled overhead and 16 regiments of cavalry swept down the field. The little

(Continued on Page Nine, Col. One.)

GREECE ORDERS INSULL OUT

ATHENS, March 3.—(AP.)—The foreign minister today notified the minister of the interior that Samuel Insull, Sr., former Chicago utilities operator, must leave Greece.

The notification said that the final extension of Insull's permit to remain in the country has expired.

Insull previously had gained repeated extensions of the permit by which he remained in Greece secure from United States government authorities who sought his extradition to face trial on charge of embezzlement and grand larceny in connection with the collapse of his Middle Western utilities organization.

Whether Insull will go to the United States was not immediately certain.

He merely is expelled from Greece and now may go to whatever country will receive him.

ALUMINUM PAY PACT SPURNED

Picket lines grew at the plants of the Aluminum Company of America today as employes taking a "holiday" scorned a wage agreement of union officers and the company.

After rejecting the agreement, which the company claimed would provide an 11 per cent wage increase, the workers prepared to hold a mass meeting today and draw up their own terms for settling the controversy.

Among the matters to be discussed at the meeting will be a demand for recognition of the union with a check-off system of paying union dues.

REJECT AGREEMENT

The agreement reached by officials of the National Council of the Aluminum Workers' [illegible] was presented to the workers at a mass meeting in Moose Temple, New Kensington, last night. It

(Continued on Page Two, Col. Seven.)

Lack of Rain Saves District From Flood

Melting snow was pouring water into all streams today, but in the absence of a heavy rain no danger of a flood was in prospect, Observer W. S. Brotzman announced.

The stage at the Point was 11.4 feet and rising slowly. By tomorrow morning, Brotzman said, the rivers likely would reach 15 feet. The flood stage is 25 feet.

Only .08 inch of rain fell here. Rain was light in the Ohio valley.

Ice gorges in the upper rivers for the most part remained intact.

A gradual thaw was expected at Franklin. The river there is covered with 13 to 17 inches of ice.

The Youghiogheny River rose 4 feet at West Newton due to a gorge. No danger was anticipated.

An emergency committee, appointed by Mayor McNair, to prepare for possible flood conditions here, was to hold its second meeting today.

Maj. W. D. Styer, chief of the United States Engineers here, was to be invited to attend or send a representative. Weatherman Brotzman also has been named on the committee.

Twenty-seven Years in an Alpine Glacier. Bodies of Two Boys Preserved in Ice More Than a Quarter of a Century Recovered. A Remarkable Article in The American Weekly, the Big Magazine Distributed With Tomorrow's Sunday Sun-Telegraph.

The Secret of the Luminous Ghost. How Dr. Bertillon, the Great Scientific Detective, Solved the Mystery of the Haunted Castle and Captured a Dangerous Criminal, in The American Weekly, the Big Magazine Distributed With Tomorrow's Sunday Sun-Telegraph.

In Today's Sun-Telegraph

	Page
Bugs Baer	9, 17
Bridge Lessons	7
Arthur Brisbane	1
Comics	16, 17
"Chickie's Daughter," serial	16
Dr. Copeland	7
Correct Manners	7
Cross-Word Puzzle	17
Editorial	18
Fashion	9
Finance	13, 14
Junior Patrol	8
"Know Your Own City"	8
O. O. McIntyre	20
Magazine, Fiction	7
Marion Brunot	7
Mark Hellinger	6
Pictorial Education	16
Radio	5
Ripley	11
Will Rogers	5
Society, Clubs	8
Sports	11, 12
Stage and Screen	6
Walter Winchell	6

Do You Know--

When 16 were killed at Gray Station? See REMEMBER WHEN PICTURES ..... Page 10

What has happened to plans for filming "Operator 13," the Marion Davies Picture? Read HOT FROM HOLLYWOOD Page 6

When a husband or head of a family may not live at home and still claim full income tax exemption? Read sixth of series on YOUR INCOME TAX ..... Page 5

What pitcher won and lost the same game? See Ripley's "BELIEVE IT OR NOT" ..... Page 11

That some boys like to act as their sisters' advisors? Read "CHICKIE'S DAUGHTER" ..... Page 16

Six More Convicted In Vote Frauds

Six more persons were convicted in Federal Court today in the long series of trials resulting from investigation of election fraud charges. They included members of the Eighth District, Third Ward, election board in the 1932 general election.

The verdict brought the total number of convictions to 54. The defendants were James Macri, election judge; James A. Ventrone, inspector; James Collins, Negro, inspector; M. J. Ventrone, clerk; Sam Mattes, Republican watcher, and John Stabile, Republican district chairman.

The jury recommended extreme mercy for Collins.

Weird Legends of Fire-Balls in Churchyards Confirmed. Science at Last Secures Photographs of Long-Disputed Phenomenon. See the Reproductions in The American Weekly, the Big Magazine Distributed With Tomorrow's Sunday Sun-Telegraph.

ROOSEVELT STARTS SECOND YEAR WITH TWO MAJOR PLANS

SEEKS POWER TO HANDLE WAR DEBTS

President Also Wants Return of Private Air Mail System

WASHINGTON, March 3.—(AP.)—President Roosevelt, entering the second year of the New Deal era tomorrow, has two more major steps in mind before the Congress adjourns.

One would press for legislation to handle the war debt situation, that problem which is so delicate, politically and internationally.

Another would re-establish a privately operated air mail system, shorn of what critics of the old system have called "abuses."

Looking forward, the second 12 months of the administration seems now to promise no such laws and presidential decrees as tumbled into the governmental hopper since Mr. Roosevelt took office a year ago tomorrow and promised "action."

PLANS UNDER DEBATE

Plans and problems aplenty are already under debate, however.

Congress is at work on the President's recommendation that vital security exchanges be regulated.

A cabinet committee is studying economic and social planning on a nation-wide scale. The program has begun in the Tennessee Valley. Large shifts of population eventually are contemplated.

A Roosevelt request for wide powers to negotiate tariff treaties with other nations, raising or lowering tariffs by as much as 50 per cent, is stirring turbulence in Congress.

At his urging, Congress is contemplating a federal commission to centralize the control of communications.

Before Congress also are proposals to place all crops under compulsory control. A major revision of the NRA starts on Monday.

Hard On the Furnishings :-: By QUIN HALL

RELIEF CHIEF ATTACKED BY M'NAIR

Hopkins Smiles as Mayor Charges Politics

(Continued from Page One.)

right ahead and holler. I do it myself every once in a while."

He added:

"I don't have a thing to do about your housing problem, Mr. Mayor. Have you seen Secretary Ickes about it?"

McNair shot back:

"Yes, I spent a whole day with Ickes. He was as co'd as an iceberg."

Hopkins said:

"I think your facts are about 100 per cent wrong."

McNair came back:

"Well, I am a lawyer and here are the facts. We want to build 200 houses. We want a loan from the government. We can't get it because the administration seems to think I'm playing politics in asking for this loan.

"How about playing politics and giving Buck McGovern 30 million dollars for a swimming pool in a park?"

Hopkins laughed, shook hands with the Mayor and was about to depart when a photographer asked the two of them to pose.

M'NAIR BALKS

Hopkins was agreeable, but McNair turned on his heel with:

"I won't pose. I have to go to a garbage hearing. Anyhow these newspapers are against me. Did you see that ridiculous cartoon, depicting me in short pants?"

Hopkins posed by himself.

Seventy-five legislators, city and welfare officials representing Pennsylvania, West Virginia, Kentucky, Indiana, Ohio, Michigan, New York, New Jersey and Illinois came here to discuss relief problems with the federal relief head. The conference was first of a series of regional conferences.

Pittsburgh officials conferred with Hopkins in the Mayor's office regarding allocation of additional CWA funds to this city. This city has received about $1,000,000. It was originally scheduled to receive $2,500,000.

Following the City Hall meeting, a luncheon was to be held in the Chamber of Commerce at which Dr. Simeon D. Leland, finance expert of the University of Chicago, was to speak.

Hopkins is listed to speak tonight at a dinner in the Duquesne Club.

BANE SPEAKS

At the City Hall conference, Frank Bane, director of the American Public Welfare Association, said:

"We are talking and thinking about an emergency. We should consider this as a permanent condition or a continuous condition."

Poor relief laws are badly in need of revision, he said. Some states disfranchise the poor, while in others care of the indigent is let out to the lowest responsible bidder.

Louis Brownlow, director of the public administration clearing house, Chicago, urged a better administration of poor relief laws as well as their being brought up to date. More consideration should be given to those who administer the laws, such as social workers, he declared.

U. S. Interference May Force Industry to Organize in Self Defense, Asserts R. W. Child

By RICHARD WASHBURN CHILD

Noted Author and American Ambassador to Italy Under Two Administrations.

WASHINGTON, March 3.—Following the public hearing on the NRA by which Gen. Johnson has, in effect, said, "Speak now or hold your peace," there will be, on the anniversary of inauguration, a general code meeting here in Washington.

This meeting might have the greatest significance.

The reason for this possible significance is found in the fact that industry as a whole might seize the opportunity to create its own unity and organize to speak for itself.

THE BAIT held out to industry by the NRA program was the bait of price agreements and a certain practical modification of the anti-trust laws.

To this tendency some Senators, particularly Borah and Nye, have made such strenuous objection on the ground that price agreements might squash "the little fellow" in business that many prophets here are sure that price provisions in the codes will gradually be faded out.

WHAT THEN does industry as a whole gain by the NRA?

This is the question on the minds of industrial leaders.

They have more and more governmental interference in their business.

They have shorter hours.

They have higher wages.

And if prices are not protected the old game of nibbling down prices will be carried on by the "little fellows."

If industry sees this outcome ahead it must either do what it has done—wobble along with no united front, or else organize into some shape capable of presenting a united resistance to measures which are considered to be or are in fact working toward destruction.

With government bureaucracy organized, labor organized, some semblance of consumer organization, industry itself remains a scattered band of sheep without a shepherd and certainly without a collie.

THERE IS, it is felt among thoughtful observers here, no patriotism in urging industry not to organize if organization means the preservation of industry as against the hazards of Washington going wholesale into the ownership and management of all the production facilities of government.

On the contrary not only patriotism but justice and common sense may require the united front of industry.

That united front may appear after the massing of the industrial representatives on March 4.

JONES, POLICE MAGISTRATE, DIES AT 62

Veteran G.O.P. Leader Widely Known In City

Thomas D. Jones, police magistrate and Republican political leader for many years, died in his home at 936 Industry street early today after an 11-day illness of bronchial pneumonia. He was 62.

Born in the old Birmingham section, Jones had resided on the Hill Top for the past 30 years. After leaving school Mr. Jones became a journeyman printer. He worked in job shops and for various labor papers. His first position in public life was as a school director at the Allen School. He served in old Select Council, after which he was a bond clerk in the District Attorney's office for more than a decade.

Jones resigned that position to accept an appointment as Magistrate at Police Station No. 1 during the last year of former Mayor Charles H. Kline's first administration. During Kline's second term Jones presided at Morals Court. After Mayor McNair assumed office, he was retained as a magistrate and moved to Police Station No. 12.

Mr. Jones was a musician since early youth. He conducted his own group of musicians and at one time was a member of the famous Great Western Band and other Pittsburgh bands.

One of the best figure callers at the old-time square dances, he appeared in this capacity up until several years ago.

LONG IN POLITICS

Active in politics for more than 35 years, he has been Republican ward chairman for the past 10 years. He has been alderman in the Eighteenth Ward for almost a score of years.

Mr. Jones was a member of Franklin Lodge, F. & A. M., Pennsylvania Consistory; Pittsburgh Commandery No. 1, Knights Templar, and Syria band. He was a member of Warrington Avenue M. E. Church.

Surviving are his widow, Elizabeth (Fischer) Jones, and a married daughter, Mrs. Albert McCoy.

The swimming pool at Warrington avenue playground is named after him.

M'NAIR'S PRESS RULING DEFIED

In spite of a standing invitation from Mayor McNair to newspaper reporters to walk into Council's secret budget sessions at any time, the scribes have been told to stay out by the chairman of the finance committee.

Penetrating the sacred precincts of the conference room for a few moments yesterday when the Mayor went in to tell Council of the increasing menace of a flood, the reporters prepared to stay, as McNair has assured them it was his conference room and they were welcome.

Their visions of listening to something important were rudely dashed, however, as Chairman P. J. McArdle said:

"You know very well it's not allright for you to stay."

Council has not yet balanced the budget.

UTILITY STRIKE THREATENED

MILWAUKEE, March 3.—(AP.)—Strikes which would force a shutdown of Milwaukee's public transportation, light and illuminating gas services will begin at 4 a. m. Monday if a direct appeal to President Roosevelt for intervention fails to bring results.

The strikes, involving the city's two large public utilities, were voted early today at meetings attended by union employes of the Milwaukee Electric Railway and Light Company and the Milwaukee Coke and Gas Company. Recognition of newly organized federal unions and higher wages are demanded.

Similar demands by industrial workers have resulted in nearly a dozen strikes at factories in Milwaukee, Kenosha, Racine, Beaver Dam and Sheboygan. More than 6,000 wage earners have left their jobs in the five cities.

Pittsburgh Sun-Telegraph
Volume XIV—No. 30.
Saturday, March 3, 1934.
Published evening and Sunday at the office of the Pittsburgh Sun-Telegraph, Telegraph Square, Pittsburgh, Pa. Price: Daily, 3 cents. Sunday, 10 cents.
Entered as second-class matter at the postoffice at Pittsburgh, Pa., under the Act of March 3, 1879.

CITY INSURANCE BOOST URGED

Mayor McNair's committee on insurance has urged Council to increase coverage from $1,774,800, costing $43,644 for three years, to $5,059,850, costing $61,257 for three years.

McNair accompanied the committee before Council, where their report was submitted by J. Sherman Campbell, chairman. With the group was William B. Foster, city assessor, who has been advising the Mayor on where to place the business.

The Mayor said:

"Mr. Foster has a list of agents who will turn back quite a bit of the premiums in delinquent taxes. I also think members of the committee who have worked on the investigation should receive consideration."

The committee advised dropping $100,000 insurance on the Exposition Building and insuring the contents. The new insurance figures were based on eliminating fire hazards in city buildings. Other members of the committee are Frank S. Kauffman, W. Kenneth McKnight, David L. Lawrence and Henderson E. McKelvey.

M'NAIR BOOSTS SMITH PLAN

City Council could balance the city budget so that it would not be necessary to borrow or provide new sources of taxation if the recommendations of Mrs. R. Templeton Smith were carried out, Mayor McNair told the Allegheny County League of Women Voters yesterday. The Mayor told the women that he is satisfied with his cabinet, but dissatisfied with the meter tax proposal, and annoyed by the civil service. Of the meter tax he said:

"It is only ordinary ecomic law that excepting economic rent tax burdens at the bottom are destined to be shifted to the consumer."

Cabinet members have a free hand and "will serve the city well in their jobs."

Hunted Austrian Plotter Kills Self

STEYREGG, Austria, March 3.—(INS.)—Joseph Ternelz, instigator of the Socialist uprising at Linz at the outbreak of Austria's recent civil war, committed suicide today as police, searching for him, were closing in. He jumped in front of a speeding train.

The Linz uprising was one of the first and most stubborn of the Socialist stands against the Dollfuss government.

Nettie Gordon Ill After Operation

Nettie Gordon, North Side night life figure, was in a serious condition in St. John's Hospital today, where she underwent an operation late yesterday.

Voting Qualification Explanation on Air

The new requirements for voters under the permanent registration act passed by the last special session of the Legislature will be explained by Jacob Frank, chairman of the new Registration Commission, when the Sun-Telegraph Globe Trotter interviews him over Station WCAE at 6:30 p. m. today. The changes affect every voter in Pittsburgh.

Plunge Down Stairs Fatal to Man of 65

Injuries suffered in a fall down a flight of stairs in his home last February 17, resulted in the death of John Ackett, 65, of 712 Morningside avenue, in the West Penn Hospital early today, according to a Coroner's report.

When the American Follies Girls Went on Strike in London, Dukes, Lords and Even an Indian Prince Come to Aid of Beauties in Distress. Read About This Remarkable Strike in The American Weekly, the Big Magazine Distributed With Tomorrow's Sunday Sun-Telegraph.

DECISION NEAR IN SEIM FIGHT

Final arguments in the Braddock Burgess contest were heard by Judge Frank P. Patterson and George V. Moore late yesterday. They will give a decision later as to whether Fred Seim, Democrat, remains as Burgess, or is unseated by James H. Rose, Republican.

The hearings, begun a month ago, were interrupted by Judge Moore sitting for a week in the Mull murder case, after which Judge Patterson sat for two weeks in the Soles murder case.

Seim was returned the winner by 20 votes at the November election. Rose contends he should win by three votes. He says he should be credited with 13 votes cast for James Rose on the Prohibition ticket and 10 no party votes cast for James Rose. When Rose said he was the only James Rose in Braddock the Seim faction produced a Negro of that name. Rose countered with the challenge that the address given by the Negro was a vacant lot. The court ordered pictures taken of the address. These showed a vacant lot.

ALUMINUM PAY PACT SCORNED

(Continued from Page One.)

was greeted with boos and jeers.

Paul Howlett, acting president of the New Kensington local of the union, said the offer of the company was no increase. The offer provided an 11 per cent hourly wage increase based on wage schedules effective August 1.

CITES CODE RAISES

Howlett said that since August 1, under the temporary NRA code for the aluminum workers, the company had been compelled to raise most of the wages approximately 11 per cent over the August 1 schedules.

Howlett took charge of last night's meeting after A. R. Buller, of LaGrange, Ill., chairman of the National Council of Aluminum Workers' Union, was howled down. He also will preside at the meeting scheduled for today.

The pickets were orderly as they marched near the plants at New Kensington, Arnold and Logans Ferry. Their number swelled to several hundred. Salaried workers were advised not to enter.

THE WEATHER

Local Forecast.

Occasional rain tonight and Sunday; somewhat warmer tonight. Colder Sunday afternoon and night. Lowest temperature tonight about 40 degrees.

Hourly Temperatures.

12 midnight	50	9 a. m.	48
1 a. m.	47	10 a. m.	49
2 a. m.	48		
3 a. m.	49		
4 a. m.	49		
5 a. m.	48		
6 a. m.	48		
7 a. m.	48		
8 a. m.	48		

Sunrise today .. 6:51 Sunset today ... 6:13

Observations for the 24 hours ended at 8 o'clock this morning.

Time.	Temp.	Hum.	Wind.	Weather.
8 a. m.	48	95	SW-10	Cloudy

Temperature and Precipitation.

	1933	1932	1931	1930	1929	1928	1927	1926
High..	36	60	36	22	54	27	26	23
Low..	32	36	30	12	28	19	19	14
Mean.	34	48	33	18	41	23	22	18
Precip	.00	.02	.00	.00	.00	.02	.00	.05

Bulletin.

Observations taken by the United States Weather Bureau. The morning temperature readings were taken at 8 o'clock. The lowest temperature is for 12 hours ended at 8 o'clock this morning. Precipitation is for 24 hours ended at 8 o'clock this morning.

Station.	Temp. 8 a.m.	Temp. L.	Pre-cip.	Station.	Temp. 8 a.m.	Temp. L.	Pre-cip.
Atlanta..	62	52	.10	Louisville	52	52	.24
Atl. City.	38	34	.56	Lynchbg..	44	36	.00
Bismarck	36	30	.09	Memphis..	52	52	.64
Boise ..	36	32	.01	Miami ..	72	72	.02
Boston ..	44	38	.20	Minapolis	42	42	.01
Buffalo..	34	34	.40	Montgmy	68	66	.02
Cnooga..	58	50	2.34	Nashville	58	52	1.91
Chicago.	34	34	.12	New Orl.	66	64	2.38
Cincinn..	48	46	.38	New York	44	36	.20
Cleveld..	40	40	.32	Oklahoma	38	38	.00
Cimbus..	44	42	.20	Omaha ..	44	42	.00
Denver..	36	36	.00	Pkrsburg	50	48	.10
Des Mes	40	38	.00	Perry Sd	32	32	.30
Detroit..	38	38	.20	Pdlphia.	44	38	.18
Duluth ..	34	32	.00	PITTSBG	48	48	.08
Elkins ..	50	46	.54	St. Louis.	42	38	.00
Harrisbg	38	34	.16	S L City.	42	40	.14
Helena ..	36	32	.10	San Ant.	48	48	.00
Huron ..	42	42	.64	San Fran	52	52	.00
Indapolis	40	40	.24	Seattle ..	46	46	.00
Jsonville	64	60	.00	Tampa ..	68	68	.00
Kan City	42	42	.00	Washtn.	46	38	.30
Little Rk	50	48	.74	Winnipeg	32	32	.00
Los Ang	58	58	.00	YstonePk	26	24	.02

Weather Conditions.

Pressure is relatively high over the South Atlantic states (Miami, 30.18), and over the plateau (Boise, Idaho, 30.28), while a trough of low pressure extends from Manitoba (Winnipeg, 29.42), southward over the plains to the Texas Panhandle. Weather continues cloudy over most of the country east of the Rocky Mountains, with light winds and much fog over the central valleys and with rains continuing over the southern lakes, the Ohio Valley and southward to the gulf, and scattered rains over the Mississippi Valley and plains states. Rainfall has been light to moderate, except in portions of Tennessee, Mississippi and Louisiana. It is warmer east of the Rocky Mountains to the Atlantic coast, and colder over the Canadian Northwest and in the plateau region.

River Conditions.

Rainfall over the district during the last 24 hours was light. The weather was warm, however, causing a rapid melting of the snow cover. The snow is now practically all gone, except for drifts and in some mountain sections. There has been no change in the ice conditions since yesterday morning, and there are no indications that the ice will move in the next 24 hours. Stage at Franklin is 3.8 feet; Parkers Landing, 2.6; Lock No. 10 (Mon.), 9.9; No. 7, 13.2; Pittsburgh, 11.4; Dam No. 4, 4.6; No. 6, 6.2; No. 10, 4.0, and No. 12, 7.4. The dams are down. The rivers will rise slowly, about 15.0-foot stage indicated at Pittsburgh Sunday morning. There is no indication of high water at present.

PLOT ON ARMY PLANES PROBED

Universal Service.

WASHINGTON, March 3.—The Army Air Corps is investigating reports of alleged attempts to damage Army planes carrying the air mail, it is learned.

As a result, armed soldiers have been stationed at various flying fields.

The investigation was ordered by Maj. Gen. B. D. Foulois, chief of the air corps. The reports have also been called to the attention of President Roosevelt.

When the inquiry is completed, Foulois' report, expected early next week, will be given to President Roosevelt.

At the same time, the Army is checking on reports that efforts have been made to prevent commercial pilots from taking temporary jobs in the Army flying the mail.

About 90 per cent of the commercial pilots are Army reserve fliers. Foulois is anxious to give them jobs during the emergency period.

The Aga Khan's Followers Rebel at His Foreign Baby. Read About This Unusual Oriental Ruler in The American Weekly, the Big Magazine Distributed With Tomorrow's Sunday Sun-Telegraph.

CITY WORKERS TO KEEP JOBS

Good news for the harassed city payroll has come from City Council.

To prevent the wholesale firing of city employes in the economy program, Council has passed a resolution which would stagger work throughout the payroll.

The action would cancel numerous dismissals, already made by Pubic Works Director Leslie M. Johnston. The depression is cited as reason for the action.

Council yesterday, after calling representatives of the Civil Service Commission into conference, passed a resolution favoring the staggering of work and employment among the total number of employes provided in the salary ordinance.

This means that where a number of employes have been dismissed by department heads they will be recalled and the work divided among all the workers through a furlough arrangement.

Cadogan Strikers Returning to Work

More than 300 men who went on strike at the Cadogan mine of the Allegheny River Mining Company near Ford City were to return to work today, officials of the company reported. The dispute, it was said, arose over a new wage system and not over the wage scale, officials declared.

CITY PLEAD FOR CWA FUNDS HERE

City and county officials today were planning to ask Federal CWA Administrator Harry L. Hopkins for earmarked allotments of funds to guarantee completion of projects in the county before May 1.

The officials have been advised by County Administrator James L. Stuart that he has no authority to earmark money to complete the projects.

Officials said that if the CWA program ends before completion of the county projects it will be necessary to use local funds to pay the thousands of men now under the CWA authority.

New Yorker Fights Pittsburgh Tax Levy

An appeal from the assessment of the E. Brook property at Margaretta street and Euclid avenue from the levy of the Board for the Assessment and Revision of Taxes, with notice to City Solicitor Thomas A. Scully, was filed in Common Pleas Court.

The realtor, a resident of New York, avers that the land and building are assessed at $60,510, that the building is assessed at $55,000 and is more than 40 years old and that the property is operated at a loss of $2,025.

Bridge Weakened by the Swollen Chartiers Creek

Photo by Pittsburgh Sun-Telegraph.

THE SCULLY YARDS BRIDGE, KENNEDY TOWNSHIP, CLOSED TODAY .... ICE-FILLED WATERS SWEPT SOME SUPPORTS AWAY

Huey Debates Thomas On Capitalism Doom

NEW YORK, March 3.—(AP.)—Opponents in a debate, Senator Huey P. Long, of Louisiana, and Norman Thomas last night engaged in a battle of words that amused as well as instructed their audience.

The subject was "Capitalism Is Doomed and Cannot Now Be Saved by a Redistribution of Wealth."

Senator Long, with frequent references to the Bible, said it could; Thomas, many time candidate for President on the Socialist ticket, said it couldn't.

Thomas, speaking frequently of the "tragedy" he believes inherent in capitalism, said:

"Socialism is the answer to the technological and scientific requirements of today. It must cross racial and national lines. It discriminates against no race. Its final triumph will be the shared abundance of a fellowship of free men, the federated co-operative commonwealths of mankind."

Senator Long opened his remarks with the statement:

"I'm not going to be presumptious enough to comment upon Mr. Thomas' address. After I understand it, the first chance I get I'll write him back a letter."

Quick Change in State Constitution Urged

By DAVID JONES
Staff Correspondent.

PHILADELPHIA, March 3.—If there ever was a time that the 60-year-old Constitution of Pennsylvania needed changing, it is now, Deputy Attorney General Harold D. Saylor, of Pennsylvania, told three score leaders in Pennsylvania's economic circles at the opening of a two-day conference on local government here last night.

Saylor, presiding at the opening of the Philadelphia conference on government, declared that whether the Constitution is changed or not, there soon will be a departure from its stipulations, either by amendment or by judicial agreement.

He declared that the voters of the state should forget trying to modernize the Constitution through amendments and get down to the real business of complete revision through a constitutional convention.

Saylor praised the Pittsburgh Sun-Telegraph for the campaign it is waging against waste and duplication in governmental agencies. He voiced the hope that other newspapers would help in the battle for tax reduction.

W. Brooke Graves, professor of economics and political science at Temple University, presided at the meeting held last night. In outlining the objects of the conference he made pain that it would be mainly for discussion of ways and means of bringing about a new Constitution.

PENNSY OFFICIAL BLAMES WRECK KILLING 11 ON SPEED

MILE-A-MINUTE RATE TOLD AT PROBE

Train Derailed Before Hitting Switch, Says Superintendent

A graphic picture of the giant locomotive leaping from the rails as it swept around a curve at a mile-a-minute speed was drawn today by C. E. Adams, superintendent of the Panhandle Division of the Pennsylvania Railroad and one of the first of the railroad officials on the scene of the wreck, before the board of inquiry sitting on the fatal wreck.

Adams expressed the opinion that the locomotive, traveling at a speed between 50 and 60 miles an hour, hurtled from the rails and turned over as it approached the switch leading into the D. L. Clark Company siding. He said marks on the ties leading into the switch and the overhanging springs on the trailer truck beneathe the locomtive cab indicated the locomotive had trailed along the ties in advance of the switch point.

DESCRIBES MARKS

The locomotive, to make such marks, he declared, would have to be at an agle of 45 degrees. Forging ahead at a high speed and turned at that angle, Adams declared the locomotive tore out the switch mechanism at the side of the tracks, leaving the switch points free so that the cars following took the switch into the Clark siding instead of going down the main track. Practically all the switch mechanism was destroyed, he said.

D. E. Callahan, superintendent of tracks, told the board that apparently the engine had leaped from the rails before reaching the switch. He said that the switch points were undamaged and that there were no marks on the frog points.

DEATH TOLL GROWS

A statement from C. W. Nee, baggagemaster on the train, whose injuries were too serious to permit him to attend the hearing, expressed belief that the train was traveling between 50 and 60 miles an hour. He said that he observed no application of brakes and that he did not hear an emergency signal to slow downt he train given.

The death of Alexand Ray, 40, of Cleveland, in the Allegheny General Hospital from injuries suffered in the werck, swelled the death list to 11.

The board of inquiry, made up of Interstate Commerce Commission investigators, a representative of the Pennsylvania Public Service Commission, the Allegheny County Coroner's office and officials of the Pennsylvania Railroad, is sitting in the Pennsylvania Station.

4 DEAD AS FIRE RAZES HOTEL

WORCESTER, Mass., March 3.—(AP.)—Four men were burned to death, and a dozen people injured in a fire which destroyed the Hotel Pleasant this morning with a loss of $100,000.

The dead:

DONOVAN, WILLIAM, 86.

GAUDETTE, ALBERT F., a partial cripple.

O'BRIEN, EDWARD F., 43.

ROWE, GEORGE, 60, of Providence, R. I., a salesman for a Portland (Me.), hotel.

At least 10 persons were saved by firemen or escaped down rope fire escapes. Many of those rescued were elderly. They were carried down swaying ladders while other victims leaned from windows screaming for their turn.

The fire, origin yet undetermined, started in an elevator well. For a time it menaced a church, within 50 feet of it, and an apartment block, separated from it only by a three-foot alley.

Evangelist to End Campaign Tomorrow

The Rev. Dr. Oliver E. Williams, of Erie, evangelist, will close his campaign in the First Nazarene Church of Mt. Washington, Sycamore street, with three services tomorrow, 10 a. m. and 2 and 7:30 p. m. Mrs. Angie M. Williams and J. R. MacMurray will assist him.

This evening at 8 o'clock, Mr. MacMurray will present a musical sermon on "The Blind Man of Jericho" in the church. The Radio Sky Pilots, the Nazarene orchestra and choir, and a brass ensemble will aid him.

Earliest Pictures of Old Testament Stories. See Them in The American Weekly, the Big Magazine Distributed With Tomorrow's Sunday Sun-Telegraph.

Carrying Dr. Wynekoop to Stand

DEPUTY SHERIFFS CARRYING DR. ALICE LINDSAY WYNEKOOP TO THE WITNESS STAND

Deputies bearing ill Dr. Wynekoop, the elderly Chicago physician on trial for the second time for the slaying of her daughter-in-law, to the witness stand to speak for herself. Dr. Wynekoop denied that she had killed. This is an International News Photograph Service picture.

POISON FATAL IN LABORATORY

Slipping into the laboratory of the Standard Sanitary Manufacturing Company plant, Preble avenue, where he had been employed as a chemist, Victor Belack, 30, of 50 Doerr street, Woods Run, swallowed poison last night and died a short time later in St. John's Hospital, according to homicide detectives.

Because of the plant's idleness, Belack was assigned to a job caring for heating stoves. He appeared in a jovial mood when he reported off duty late yesterday, Frank F. Heagy, the watchman, told Detective James O'Kane.

Less than three hours later Heagy found Belack seated in a chair in the laboratory, with a note and an empty glass on the desk. Heagy summoned police.

Investigation revealed, O'Kane said, that Belack had taken the deadliest of the poisons and acids on the laboratory shelves. His note read:

"So long, all my friends whoever they may be. Thanks to whoever they are. VIC."

PASTORS FIGHT SUNDAY SHOWS

MONONGAHELA, Pa., March 3.—(AP.)—Members of the Ministerial Association today moved to block a projected showing of Sunday motion pictures in a Monongahela theater.

The Rev. A. Clair King, pastor of the First Baptist Church and president of the association, asserted he would make public resolutions opposing the shows in the event the theater manager, Bernard H. Buchheit, fails to call off the proposed performance.

A motion picture passion play was given in the theater last Sunday as a benefit performance.

This week, the ministers say, advertisements appeared for a continuous showing of pictures from 2 to 11 p. m. tomorrow. Mr. Clair said he asked Mayor S. C. Stahlman and Manager Buchheit for a conference yesterday, but was informed they had been called out of town.

Boy Coaster Hurt Striking Culvert

Alvin Jester, 14, injured when his sled struck a concrete culvert near his home in Large, yesterday, was recovering today in the McKeesport Hospital.

Suction Light Trap To Catch Beetles In Warehouse

WASHINGTON, — (INS.) — Let there be light and the bug will be caught!

At least that will be the situation of the cigaret beetle when he encounters the new suction light traps developed by the Department of Agriculture.

The trap, to be hung in tobacco warehouses, is a wire cone with an electric light and a fan. The beetle sees the light, goes toward it, and is sucked into the cone, says the report. "The average weekly catch is likely to exceed 150,000 beetles per trap."

M'ELROY JOKES AT THREATS

KANSAS CITY, March 3.—(AP.)—A death note demanding $25,000 brought from City Manager H. F. McElroy today a smiling assertion that extortionists have "gone on NRA prices."

Disclosing that he has received a series of such notes since he bought his daughter, Mary, back from kidnapers last year, the city manager said the extortionists have been boosting the ante.

He said:

"The last note before this one demanded only $10,000. It looks as though the cranks who write such letters have gone on NRA prices."

McElroy, who ransomed his daughter for $30,000 and later saw Walter McGee, leader of the kidnap band, sentenced to die, was undismayed by the note, although it threatened his death.

A smile was his only answer to suggestions of friends that he seek police protection.

BOYS ON STAND IN DEATH TRIAL

STEUBENVILLE, O., March 3.—(AP.)—The prostrated widow and two schoolboys, one barely able to speak English, were among an array of witnesses the state sent to the stand yesterday in the trial of Frank Romano, of Pittsburgh, charged with the murder of Benjamin Oliver, of Yorkville.

Mrs. Minnie Oliver, after testifying her husband always carried a revolver while mayor of the little steel town in southern Jefferson County, broke down as she identified clothing worn by Oliver on the night he was slain.

She said her husband's life never had been threatened, however.

The state put Milo Sikovich, 15, and Tasso Nickas, 10, on the stand, but defense objections removed the Nickas boy, a native of Greece, who has been in this country only six months.

The state claims the boys heard the shot and saw the killers' car speed away after Oliver fell.

Woman Gas Victim Revived by Firemen

East Pittsburgh firemen early today saved the life of Mrs. William Hunter, 28, overcome by gas fumes in her home, 542 Center street, East Pittsburgh. The firemen worked for an hour with an inhalator to revive her.

Police said they believed she attempted to take her life by opening a gas jet.

BRIDE ARRESTED IN SLAYING

BOSTON, March 3.—(AP.)—Mrs. Norma Brighton Millen, 19-year-old bride of Murton Millen, one of three men accused of the holdup of the Needham Trust Company and the slaying of two policemen a month ago today, was arrested last night at the State House charged with being an accessory after the fact. Bail was set at $50,000 and state police said she would be taken to Dedham Jail.

She was the second woman to be taken into custody during the day in the case. Earlier Miss Rose Knellar, attractive 23-year-old fiancee of Abraham Faber, who is also held, was detained while police investigated any connection she might have had with the affair.

Federal City Bond Loans Proposed

A proposal whereby cities, including Pittsburgh, would call in their present bonds, upon which interest is paid, and put them up as collateral for a federal loan at negligible interest was advocated by Matthew McNeill, land value expert, at a luncheon of the Henry George Club in the Chamber of Commerce.

He termed the plan similar to that of the Reconstruction Finance Corporation, which came to the assistance of banks and railroads during the administration of President Hoover.

DR. WYNEKOOP IN NEW 'DUEL OF BRAINS'

Aged Woman Rallies To Face Further Grilling

(Continued from Page One.)

for as she left the courtroom yesterday she reiterated her intentions of "going through with it."

She said she wasn't "afraid" of the prosecutor, who yesterday severely placed her through all of the legal tricks at his command to trap her in her story and whom she faces again today.

To reporters she said:

"I'm not afraid of Mr. Dougherty's attempts to impeach my perfectly sincere testimony."

She begged not to be asked any questions by the press, saying:

"I feel very exhausted. But I'm not nervous."

It appeared today that Dr. Wynekoop's fate will be placed in the hands of the jury on Monday.

ATTORNEY DISPLEASED

Her testimony yesterday, although dramatic in effect, was apparently not pleasing in delivery to her counsel, Milton Smith. In a weak, dispirited voice she spoke the lines which defense counsel had counted upon to score heavily with the jury. They represented her cry of innocence.

The moment was a big one in the strange case when Defense Counsel Smith put the question to her.

"Did you kill Rheta Wynekoop?"

Here was her opportunity to fairly shout out her innocence, but she didn't rise to the occasion. She replied weakly in a hollow voice as she sat half prone in the chair, her chin resting on her left hand:

"No, I did not."

Her testimony achieved its highest point when she told of finding the body of her daughter-in-law in the operating room at the Wynekoop residence. She said:

"It was a picture of death."

SAW BODY ON TABLE

She said she had gone to the basement to get some medicine for Miss Enid Hennessy, school teacher who resided at the Wynekoop home.

"When I switched on the lights, I saw Rheta on the operating table. Her body was covered with a blanket, her head mostly exposed. There were a few drops of blood on the cloth. She apparently was lying in a very stiff position. I saw the chloroform bottle and the pistol at her head. I stood for a little while. Then I walked around the table. Then I noticed the peculiar color of Rheta's face."

Here she paused in her gruesome recital, visibly affected.

"I can't describe it. It was a picture of death."

Ends Life Over Fear For Kin in Germany

ST. LOUIS, March 3.—(AP.)—Believed distraught by fear his five sisters and three brothers were being persecuted in Germany, Dr. Ernst Jonas, 62, distinguished St. Louis surgeon, ended his life by plunging from the seventeenth floor of an apartment building here.

Dr. Jonas, a member of the staff of Jewish Hospital and a fellow of the American College of Surgeons, came to St. Louis from Berlin in 1900 and for 12 years was associate professor of surgery at Washington University.

She's a Bride Today

MISS GRACE GREEN ROOSEVELT . . . GRANDDAUGHTER OF T. R.

PUNCHING THUG SUSPECT HELD

A reputed gunman who, police said, depended on his right fist, was scheduled for a hearing in North Side Police Court today on a charge of robbery.

Jack Forman, 31, of 110 East North Diamond street, was captured late yesterday after, police reported, he struck two men and robbed one in the Norton Service Station, 216 Anderson street.

Carrying a revolver in his left hand, Forman used his right fist to strike J. Berman, the proprietor, of 1255 Morningside avenue, and C. M. Mers, a Duquesne Light Company collector, of 525 East End avenue, according to police. He fled with $12 taken from Mers' pocket, police reported.

Patrolman James Hickey and a radio car crew captured Forman two blocks distant. Hickey fired a shot in the air before halting Forman, he said.

BROKEN MAINS FLOOD STREETS

Broken water mains in the uptown and South Side districts last night flooded streets without causing any damage.

A broken main in the 1600 block in Fifth avenue uprooted bricks in the middle of the street and necessitated roping off the street. Automobile traffic was interrupted for an hour.

Pennsylvania Railroad property near the South Thirtieth street yards was the scene of the other broken main.

Notables to See Granddaughter Of 'T. R.' Marry

OYSTER BAY, N. Y., March 3.—(AP.)—A flurry quickened the slow tempo of this little Long Island village today.

A Roosevelt, of the Republican Roosevelts, was being married.

She is Miss Grace Green Roosevelt, daughter of Col. and Mrs. Theodore Roosevelt, and granddaughter of the hard-riding, trust-busting President. To the natives, she is "Miss Gracie."

The bridegroom is William McMillan, of Baltimore, son of the late Hugh McMillan, of Detroit, and Mrs. William Dent Wise.

Among those who accepted invitations to the wedding in Christ Church were Mrs. Nicholas Longworth ("Princess Alice" of the White House), Mr. and Mrs. Ogden Reid, Mrs. Andrew Carnegie, Mrs. August Belmont, Dr. Roy Chapman Andrews and Mr. and Mrs. Clarence H. Mackay.

And, of course, there were the Roosevelts, the bride's father and mother, her two grandmothers, Mrs. Theodore Roosevelt, Sr., and Mrs. Henry A. Alexander; Mr. and Mrs. Kermit Roosevelt and their children, Dr. and Mrs. Richard Derby (she was Ethel Roosevelt) and Mr. and Mrs. Archibald B. Roosevelt.

Nine-year-old Paulina Longworth, daughter of Mrs. Nicholas Longworth, was selected as flower girl.

MEADVILLE MAN SLAIN IN DARK

MEADVILLE, Pa., March 3.—(AP.)—With startling suddenness four bullets were fired through an open door. Three of them struck Roy Sugar, 28, and he was killed instantly.

The shots were fired at the home of the dead man's father, James Sugar. Police are at a loss as to the motive for the slaying.

Sugar had gone to the home of his father early last evening. A knock sounded on a rear door. As the youth opened the door, four shots sounded. Two bullets entered Sugar.

Friends told police they are unable to explain the sudden attack upon Sugar, a Meadville fruit dealer.

Accused of Slaying Girl, Mother Dies

LE CENTER, Minn., March 3.—(AP.)—Mrs. Anna Budke, 56, charged with slaying her 17-year-old daughter, Alma, died in her cell in jail here as she awaited a second trial following a jury disagreement.

The daughter was found dead in bed last October 1, a victim of poisoning. Her mother, seriously ill, also had been poisoned but was believed to have recovered.

ADMITS SLAYING SCOTTDALE BOY AND FRIEND

Beaten Victims Placed On Railroad Tracks, Run Over by Train

HORACE, Kan., March 3.—(AP.)—Prosecuting Attorney Martin F. Trued said Albert Stamback confessed last night he, with another man, killed Clarence Dehl, of Scottdale, Pa., and John Meader, of Canton, O., July 15, 1932, by knocking them unconscious and letting a train run over them.

He named Miles (Steamboat) Ware as the other man.

BELIEVED ACCIDENT

The decapitated bodies of the two youths, who had hitch-hiked their way to Kansas in search of work, were found in the Missouri Pacific yards here July 16 by railroad men. Investigators concluded that they had fallen asleep with their heads on the rail and had been killed accidentally.

Trued said that Stamback confessed while being questioned relative to the slaying of C. C. Lavoo, locomotive engineer, at Horace in December, 1932.

Stamback was quoted as saying that he and Ware encountered the two youths at night in the railroad yards, engaged them in a quarrel, beat them into unconsciousness, then dragged their bodies to the railroad tracks. Ware, according to the alleged confession, robbed one of the youths of a finger ring.

The parents of Dehl and Meader came here from the East and remained for a few weeks but learned nothing which indicated other than accidental deaths.

HUSBAND KILLS WIFE, SELF

CHARLESTON, W. Va., March 3.—(AP.)—Rushing into the home of his estranged wife last night brandishing a pistol, Telford Young, 35, shot her to death, critically wounded his sister-in-law and then fired a bullet into his own head.

The wife, Mrs. Fay Young, 22, formerly of Rich Creek, Va., died instantly of a bullet wound in the head. Young then turned the gun on his sister-in-law, Miss Dolly Smith, 19, also of Rich Creek. Shooting her twice, he then killed himself.

The two women were shot as they talked in the bedroom of their home in the downtown section of Charleston. Police said Young and his wife had been estranged for months.

MAN IDENTIFIED BY O'CONNELL

ALBANY, March 3.—(AP.)—The identification by John J. O'Connell of Manney Strewl as one of his captors, despite previously undenied reports that his eyes had been tightly bandaged while he was held for ransom is only one of the surprises the trial will produce, according to District Attorney John T. Delaney.

Young O'Connell yesterday pointed an accusing finger at Strewl with the dramatic declaration:

"That's the man!"

Strewl, he claimed, had entered the room where O'Connell was handcuffed to a bed last July to discuss an intermediary to conduct ransom negotiations with the O'Connell family.

O'Connell continued:

"I could see under the corner of a bandage over my eyes."

Strewl cried:

"You're a —— liar. I saved your life and you're trying to hang me."

Boy Orders Supper, Hangs Self in Barn

SOMERSET, Pa., March 3.—(AP.)—Said Raymond Williams, 17, to his mother:

"Please have mashed potatoes and corn for supper."

Mrs. Williams went about preparation of the meal, but when the youth failed to appear at the table she went to the barn, where Raymond had gone to tend the stock. In the barn she found her son dead, hanging from a rafter.

Truck After Dive to P. R. R. Tracks

THE MILK TRUCK THAT DOVE FROM PIUS STREET TO THE TRACKS OF THE P. R. R.

The smashed milk truck from which Driver Leslie Estep, 44, leaped and thus escaped serious injury as it raced out of control down Pius street to leap to the tracks of the Monongahela Division of the Pennsylvania Railroad. This is a Pittsburgh Sun-Telegraph picture.

Baby Sees Father Kill Mother, Grandmother

DALLAS, Tex., March 3.—(AP.)—Martha Julia Boggess—who is 2 years old and therefore too young to feel the pang of it—saw her mother and grandmothe shot to death.

Her father, Giles S. Boggess, told the police about it last night. He and his wife had been separated since February 7. Yesterday afternoon he took the baby to a relative's home, where his wife was staying, and asked her to come back to him.

He told police:

"I loved that baby. I had begged my wife to come back to me so that we could give the child a good home. My wife refused.

"During this time the baby had been sitting in my wife's lap. The baby got out of her lap. Then I pulled out my pistol and shot her. I had been waiting for the baby to move, for I didn't want to hurt her. My wife's mother picked up a stick and started toward me and I shot her."

Boggess then took the baby to the home of a nephew, where he was arrested. It was his intention to kill himself, he said. He added:

"But on second thought I wanted to live long enough to make sure what was going to happen to my baby girl. I wanted her raised right."

Dr. Dickey Gets Plans For County Spelling Bee

Dr. C. E. Dickey, county superintendent of schools, returned from Harrisburg today with plans for Allegheny County's old-fashioned spelling bee, which are to be announced within a few days.

Inaugurated yesterday, the "bee" will be sponsored by the Pittsburgh Sun-Telegraph. The county spell-down" will be part of state-wide contest held by the Department of Public Instruction in Harrisburg.

The Sun-Telegraph will send the county's best speller to the capital April 4 to compete in the state finals. The final event will be held in the forum of the State Education Building.

Persons eligible to compete are adults not now in school or college as students or teachers. Dr. Dickey will conduct the county contest and select the list of words to be used. Many of them are to be published in the Sun-Telegraph.

The "bee" is to be part of the public school centennial celebration marking the founding of the public schools in Pennsylvania in 1834.

Details of the contest will be announced next week.

20 DENOMINATIONS TO DISCUSS CHURCH MERGERS

GROUP TO MEET MARCH 20 IN HARRISBURG

HARRISBURG, March 3—(AP.)—A group, representing 20 denominations, will pore over a religious map of the state in Harrisburg March 20 and study means of merging churches in the interests of economy and improved religious service.

They comprise the commission on comity of the Pennsylvania Council of Churches and it is their task to work out preliminary steps to consolidations.

10,000 CHURCHES

Pennsylvonia has more than 10,000 Protestant churches and nearly as many pastors serving 2,700,000 communicants.

Dr. William L. Mudge, executive secretary of the council, says the church map shows a surprising waste.

Dr. Mudge said a number of Pennsylvania churches have been consolidated in the last two decades and that the plan is "unusually successful."

20 IN MOVEMENT

The comity commission includes representatives of these denominations:

Reformed, African Methodist Episcopal, African Methodist Episcopal Zion, Baptist, Churches of God, Congregational, Christian, Evangelical, Friends (Orthodox), Methodist Episcopal, Methodist Protestant, Moravian, Presbyterian, Protestant Episcopal, Reformed Episcopal, Mennonite, United Brethren, United Brethren (Old Constitution), United Lutheran and United Presbyterian.

NUNS TO HAVE PENTHOUSE

A penthouse convent, said to be the first in this county, is being planned for nuns of the parochial school of Sacred Heart Church, East End, the architects, Kaiser, Neal and Reid announced today.

The proposed school, and convent, estimated to cost $450,000, will be located in Emerson street. Work will start as soon as the parish property in Center avenue, now used for a convent and school is disposed of.

Thirty rooms for the nuns will be built on the top of the new building, 250 feet in length, all 65 feet above ground. There will be a promenade 500 feet long.

Choirs to Combine For Church Recital

Under the direction of John M. Ferguson the combined Church and Orpheus Choir will present the fifth in a series of recitals in the Brookline Methodist Episcopal Church at 7:45 p. m. tomorrow. John K. Dunlap, of St. Stephen's Episcopal Church, Sewickley, will be the guest soloist.

Members of the Westinghouse Glee Club will join with the choirs in singing the "Soldiers' Chorus" from Faust and the "Toreador Song" from Carmen.

Pastors Conducting Revival Services

Ministers of the Pittsburgh district are conducting evangelistic services at the Pacific Avenue Methodist Episcopal Church, Dearborn and North Pacific avenues. The speakers at tomorrow evening's service will be the Rev. Sanford W. Corcoran. Speakers for the following evenings are the Revs. A. R. Travis, M. G. Fuller, J. S. Payton, J. F. Hoffman and B. J. Kirkwood.

'Alliance to Hold All-Day Program

Members of the Christian and Missionary Alliance will hold an all-day program tomorrow at their church, Butler and Margaret streets, Etna. Services will be held at 11 a. m. and 2:30 and 7:30 p. m., with ministers from various churches in the Pittsburgh district participating. Special music will feature the services.

Dr. Porkess Marking 15th Anniversary

Tomorrow's sermon at St. Stephen's Episcopal Church, Wilkinsburg, will bear on "The Real Test of the Ministry." It will have especial significance in that it concerns the fifteenth anniversary of the rector, the Rev. Dr. William Porkess.

The Story of David -:- CHAPTER XVIII -:- Told in Pictures by Dan Smith

For 40 years after his return to Jerusalem, Absalom, son of David, did everything he could to win the favor of those who came to the king for judgment; and so he stole the hearts of the men of Israel. Learning of Absalom's conspiracy, David fled to a place afar off, leaving 10 of his concubines in the king's house. Then the conspirators spread a tent for Absalom upon the top of the house, and he went in unto his father's concubines.

While the men with Absalom made war against King David's men, the mule on which Absalom rode went under an oak, and Absalom's hair caught in the branches and the mule ran away and there Absalom was slain.

Later two sons borne to Saul by Rizpah and five grandsons of Saul were hanged upon a hill; but Rizpah stood guard over their bodies and suffered neither birds to go near them by day, nor beasts by night.

(Continued next week)

SHIPWRECK SERMON TOPIC

Dr. Macartney to Give 11th in Series on Bible Heroes

At 10:45 a. m. tomorrow the Rev. Dr. Clarence Edward Macartney, of the First Presbyterian Church, Sixth avenue, will preach the eleventh of his sermon on "Old Testament Heroes and Their Message for Our Times." His special topic will be "The Greatest Shipwreck in the Old Testament."

"Unto Blood" will be the fifth of his "Five Sermons from Life" at the 8 p. m. service. He characterizes it as "A sermon from life for Pittsburgh's 200,000 young men."

First Church Group Hostess to Union

The women of the First Baptist Church, Bellefield avenue, will entertain the Woman's Union of the Pittsburgh Baptist Association Wednesday. The reception will start at 2 p. m.

DR. CLARENCE E. MACARTNEY

DISCUSSIONS ON 'ROOSEVELT'

"One Year of Roosevelt," will be the open forum subject at the East End Christian Church, South Highland avenue and Alder street, tomorrow night, with Charles Carpenter, the speaker. At 6:45 p. m. Prof. Max Schoen, head of the psychology department at Carnegie Institute of Technology, will discuss "Psychology and Religion."

In the morning, the Rev. Dr. John Ray Ewers, pastor, will preach the third in his series of sermons on "Why Be a Christian?" His special topic will be "To Secure Social Values."

The first anniversary of the Roosevelt administration will likewise be the sermon topic at the First Baptist Church, Bellefield avenue, tomorrow night, when the Rev. Dr. Bernard C. Clausen speaks on "A Year That Shocked the World."

RETURNS FROM VACATION

DR. GEORGE W. SHELTON

Dr. Shelton to Preach At Service in Evening

Having just returned from a six-week vacation in Florida, the Rev. Dr. George W. Shelton will preach at the 7:45 p. m. service tomorrow in the Second Presbyterian Church, Eighth street. His subject will be "A Man Who Went to Sleep in Church."

At a brief after-meeting he will tell of his trip and speak on the future of Florida. At the morning service in the Arch street building, the Rev. Dr. Frank J. Bryson will speak of "The Golden Wedge."

'The Christ' Subject Of Science Church

"Christ Jesus" is the subject of the lesson-sermon in all Churches of Christ, Scientist, tomorrow. The golden text is: "Other foundation can no man lay than that is laid, which is Jesus Christ."

SONG SERVICE AT EMORY

The Rev. Dr. Marcellus B. Fuller, of Emory Methodist Episcopal Church, North Highland avenue and Rippey street, will speak at 7:45 p. m. tomorrow on "Managing One's Self," a continuation of a study concerning the treatment of ourselves and our attitude towards others.

The choir, directed by W. B. Lawton will lead an old-fashioned Gospel song service.

At 11 a. m., Dr. Fuller will continue his sermons on "Faith and Life" with "The Reasonableness of Christian Faith."

'Anthony Adverse' Topic of Sermon

"Anthony Adverse" will be the subject of Rabbi B. Benedict Glazer's sermon tomorrow at Rodef Shalom Temple, Fifth and Morewood avenues. The service will be held at 11 a. m.

YOUNG PEOPLE'S CONFERENCE NEXT WEEK

"Youth Seeks the Truth" is the general theme of the nineteenth annual Yonug People's Conference, which will open at 1 p. m. Monday in St. Peter's Evangelical Church, Avery street, North Side. The meeting is under the auspices of the Allegheny County Sabbath School Association.

Leaders for the conference will be the Rev. E. H. Bonsall, superintendent of the Pennsylvania State Sabbath School Association; the Rev. S. Franklin Mack, of New York, secretary of the Young People's Department, Board of Foreign Missions, Presbyterian Church; Kenneth Brooks, the Rev. Homer Clark, Dr. J. Kirkwood Craig, Mrs. C. E. Connor, the Rev. Edward A. Daum, the Rev. Charles S. Dayton, Wayne L. Emory, Mrs. H. W. Ewalt, Jr., the Rev. Frank G. Helme, the Rev. T. Leroy Hooper, the Rev. Frances E. Kearns, Dr. Walter L. Moser, the Rev. R. E. Lesher, Mrs. Howard T. Paine, the Rev. M. M. Snyder, Norma Seal, the Rev. Robert D. Steele, William S. Wise, the Revs. A. C. Schultz, Harold F. Stoddard, Eugene Slepp, E. S. Weideman, David W. Witte and Mr. Clyde L. Wolford.

The program will include worship, conference, addresses and a pageant, "The Lost Church."

Sessions will be held Tuesday in the Union Baptist Church, Carrick; Wednesday in the Sharpsburg Presbyterian Church; Thursday in the Sixth United Presbyterian Church, East End; Friday in the Ingram Presbyterian Church, and the closing session, Saturday, in the First Presbyterian Church, McKeesport.

Charles H. Teckmeyer is president of the county council and Miss Cora B. Dickey the Young People's Division superintendent.

DR. JOHN GASS NOON SPEAKER

"Things Concerning the Kingdom of God" is the theme chosen by the Rev. Dr. John Gass for the Lenten noonday services at Trinity Cathedral, Sixth avenue, next week. Dr. Gass is rector of St. John's Church, Charleston, W. Va.

Monday he will speak on "Concerning Its Nature"; Tuesday, "Concerning Revolution"; Wednesday, "Concerning Communism," and Thursday, "Concerning National Recovery." Friday he will conclude his sermons with the phase, "Concerning the Christian Deal."

Dr. Taylor to Give Memorial Sermon

The Rev. Dr. George T. Taylor, pastor of the First Presbyterian Church of Wilkinsburg, will speak at the memorial services for deceased members of the Veteran Employes' Association of the Union Railroad Company and the Union Welfare Association at 7:45 p. m. tomorrow. The service will be held in the Scott High School auditorium, Belle avenue, North Braddock. The Braddock Male Chorus will sing.

Sermon Topics in Pittsburgh Churches Tomorrow

Squirrel Hill

MARY S. BROWN MEMORIAL M. E.—Beechwood blvd., W. M. Baumgartner; 11 a. m.—Holy communion; 8 p. m.—Loyalty services, pantomimes.

SQUIRREL HILL CHRISTIAN—Murray ave., A. Johnson; 10:45 a. m.—"Knowing the Love of God;" 8 p. m.—"The Purpose of Lent."

GREENFIELD PRESBYTERIAN—Coleman st., H. Rodgers; 11 a. m.—"Hath God Said?" 7:45 p. m.—"A Book of the Bible a Month—the Book of the King."

ASBURY M. E.—Forbes st., J. S. Payton; 11 a. m.—Holy communion; 8 p. m.—Squirrel Hills community service, R. T. Kerr, Jr., speaker.

THIRD U. P.—Shady ave.; 11 a. m.—"God's Workmanship," C. J. Williamson, speaker.

Downtown

TRINITY CATHEDRAL—Sixth ave., N. R. H. Moor; 9 a. m.—Holy Communion; 11 a. m.—Holy Communion and Sermon; 8 p. m.—Musical service, Meditations.

GERMAN EVANGELICAL PROTESTANT—Smithfield st., C. A. Voss; 10 a. m.—German service, "The Crown of Thorns;" 11 a. m.—English Service, "Man of Sorrows."

EVERYBODY'S MISSION—Chatham st., O. O. Watson; 3:30 and 8 p. m.—H. Lofer, speaker; 6:45 p. m.—J. Miller, speaker.

FIRST LUTHERAN—Grant st., A. A. Holl; 11 a. m.—"The Lord Looked Upon Peter;" 8 p. m.—"Herod."

SMITHFIELD STREET M. E.—Seventh ave., J. W. Thoburn; 11 a. m.—"Preachers and Preaching;" 8 p. m.—Young People's Mass Meeting, L. D. Spaugy, speaker.

FIRST PRESBYTERIAN—Sixth ave., C. E. McCartney; 10:45 a. m.—"The Greatest Shipwreck in the Old Testament;" 8 p. m.—"Unto Blood."

SECOND PRESBYTERIAN—Eighth st., G. W. Shelton; 7:45 p. m.—"A Man Who Went to Sleep in Church."

East End

EAST LIBERTY PRESBYTERIAN—Regent Theater, S. N. Hutchison; 11 a. m.—"Life's Mysteries;" 8 p. m.—"Christian Faith."

GUSTAVUS ADOLPHUS LUTHERAN—Friendship ave., J. E. Nelson; 10:30 a. m.—"The Children of Light;" 7:45 p. m.—Choir, song service.

FOURTH U. P.—Friendship ave., R. B. Johnson; 11 a. m.—"The Grand Amen;" 8 p. m.—"How Can the Meek Inherit the Earth?"

LEMINGTON AVENUE M. E.—J. W. Hall; 10:45 a. m.—"An Age-Long Conflict;" 7:45 p. m.—"The Supreme Motive in Religion."

LEMINGTON PRESBYTERIAN—Grotto st., W. H. Ryall; 11 a. m.—"The Wounds of Jesus;" 8 p. m.—"From Supplanter to Prince of God—Back to Bethel."

EAST END BAPTIST—Stanton ave., R. G. Pierson; 11 a. m.—"Facing the Issues of Life," Lord's Supper; 8 p. m.—"Mansions," Dracomata Players.

EAST END CHRISTIAN—S. Highland ave., J. R. Ewers; 11 a. m.—"Social Values;" 6:45 p. m.—"Psychology of Religion," M. Schoen, speaker; 7:45 p. m.—"One Year of Roosevelt," C. Carpenter, open forum.

FOURTH PRESBYTERIAN—Friendship ave., H. M. Campbell; 11 a. m.—"My Church;" 8 p. m.—"He Died Climbing."

FIRST BRETHREN—Dearborn st., C. Studebaker; 11 a. m.—"Adorning the Doctrine of God;" 7:45 p. m.—"A Compassionate Lord."

EMORY M. E.—N. Highland ave., M. B. Fuller; 11 a. m.—"The Reasonableness of Christian Faith;" 7:45 p. m.—"Managing One's Self."

BUTLER STREET M. E.—Fortieth st., S. Hill; 11 a. m.—"Holy Communion;" 8 p. m.—"The Temptation of Jesus."

FIRST REFORMED PRESBYTERIAN—Frankstown ave., A. E. Gregg; 11 a. m.—"Sounding the Trumpet;" 7:45 p. m.—"A Second Chance."

CHURCH OF GOD—College ave., V. O. Barnhart; 11 a. m.—"Forgiveness;" 7:45 p. m.—"The Weariness of Christ."

HOMEWOOD AVENUE M. E.—R. M. Fowles; 10:45 a. m.—Communion; 7:45 p. m.—Forgiveness."

ST. MARK'S REFORMED—N. Highland ave., J. G. Walter; 11 a. m.—"The Problem of Suffering."

ST. PAUL'S REFORMED—Forty-fourth st., L. G. Novak; 11 a. m.—"The Ministry of Jesus."

CHRIST LUTHERAN—Margaretta st., E. A. Ortner; 11 a. m.—"Freeing the Fettered;" 7:45 p. m.—"Strength."

BETHANY LUTHERAN — N. Highland ave., G. W. Englar; 11 a. m.—"The Madness of Religion;" 7:45 p. m.—"A Certain Lawyer."

POINT BREEZE PRESBYTERIAN—Fifth ave., H. J. Ockenga; 11 a. m.—"Except It Die It Abideth Alone;" 8 p. m.—"The Ideal Wife."

HIGHLAND PRESBYTERIAN — Highland ave., G. C. Fisher; 11 a. m.—"An Antedote for Sin;" 8 p. m.—"Despising Shame."

HOMEWOOD BAPTIST—Homewood ave., W. R. Yokley; 11 a. m.—"Stewardship;" 7 p. m.—School of Missions; 8 p. m.—C. Crum, speaker; 8:30 p. m.—Missionary movies, "India and Burma."

SIXTH U. P.—N. Highland ave., A. R. Robinson; 11 a. m.—"Forbidden Prayers;" 8 p. m.—"An Unsatisfactory Diet."

FRIENDSHIP PARK M. E.—Liberty ave., J. E. Morrison; 11 a. m.—"Helping or Hindering a Revival;" 7:45 p. m.—"The Price of Salvation."

McCANDLESS AVENUE M. E.—R. G. White; 10:45 a. m.—"Christ's Answer Concerning Salvation;" 7:45 p. m.—"A Great Christian Hero."

PACIFIC AVENUE M. E.—W. L. Morgan; 11 a. m.—"Cursing Meroz;" 8 p. m.—Evangelistic Service, J. K. Craig, speaker.

FIRST PRIMITIVE METHODIST—Holmes st., W. R. Williams; 10:30 a. m.—"The Cross and the Sinner;" 7:30 p. m.—"A Married Woman's Troubles."

THIRD PRESBYTERION—Fifth ave., L. H. Evans; 11 a. m.—"The Christian Miracle;" 8 p. m.—"The Abode of the Wicked: Will God Punish Sin?"

East Boroughs.

TRINITY REFORMED—Wilkinsburg, E. R. Corman; 11 a. m.—"Finding the Full Life;" 5:30 p. m.—"The Choice of the Cross."

WILKINSBURG BAPTIST—Wallace ave., O. L. Ice; 11 a. m.—"The Timeless Christ;" 7:45 p. m.—"Who Is to Blame?"

WILKINSBURG CHRISTIAN — Wallace ave., D. P. Chapman; 10:45 a. m.—"Are the Teachings of Jesus Out of Date?" 7:45 p. m.—"The Greatest Event in History," A. F. Hanes, speaker.

SECOND U. P.—Hay st., H. H. McConnell; 11 a. m.—"A Sacred Privilege;" 7:45 p. m.—"The Beloved Disciple."

FIRST PRESBYTERIAN—Wallace ave., G. Taylor, Jr.; 11 a. m.—"The Assurance of the Forgiven: 'Today Shalt Thou Be With Me in Paradise;'" 7:45 p. m.—"The Case of Judas."

FIRST CHURCH OF CHRIST, SCIENTIST—Wallace ave.; 11 a. m. and 8 p. m.—"Jesus Christ."

CALVARY LUTHERAN—Wilkinsburg, A. W. Steinfurth; 11 a. m.—"Choose One;" 7:45 p. m.—"Do You Pray Over It?"

ST. STEPHEN'S EPISCOPAL—Franklin ave., W. Porkess; 8 a. m.—Holy communion; 11 a. m.—"The Real Test of the Ministry;" 7:30 p. m.—"The Parables and Women."

EDGEWOOD PRESBYTERIAN — Swissvale ave., W. L. Moser; 11 a. m.—"Whose King Is Caesar?" 8 p. m.—"Caiaphas."

SECOND PRESBYTERIAN—South ave., J. F. Troupe; 11 a. m.—"Will a Man Rob God?" 8 p. m.—"Follow the Gleam."

SOUTH AVENUE M. E.—J. F. Hoffman; 11 a. m.—F. D. Esenwein, speaker; 5 p. m.—"Bearing Christ's Cross."

GRACE EVANGELICAL—Hay st., S. R. Schelb; 11 a. m.—"Is the Impulse to Pray Spontaneous?" 7:45 p. m.—"The Tyranny of Trifles."

+ HOURS OF SUNDAY MASSES +

Masses will be celebrated as follows tomorrow in these Catholic churches:

South Hills

ST. CANICE—Orchard place: 6, 7, 8, 9, 10 and 11 a. m.

ST. ANN'S—Library road, Castle Shannon: 6:30, 8, 9:30 and 11 a. m. St. Ann's devotions, Tuesday at 7:30 p. m.

North Side

ST. MARY'S—Lockhart street: 6, 7, 8, 9:15 and 11 a. m.

ST. PETER'S—West Ohio street: 6, 7:15, 8:30, 9:30 (Children's mass, 9:45 and 11 a. m.)

ALL SAINTS—Etna: 6, 7:45, 9:15 and 10:45.

East End

SACRED HEART—Shady avenue: 6, 7, 8, 8:45, 9:30, 10:15 and 11 a. m. Rosary and benediction at 4 p. m.

HELP OF CHRISTIANS—Meadow street: 7, 8, 9 and 10:45 a. m.

ST. LAWRENCE—Atlantic avenue: 6, 7:30, 10 and 11 a. m.

ST. WALBURGA—Campania avenue: 8 and 10:30 a. m.

CORPUS CHRISTI—Lincoln ave.: 7, 8:15, 9:30, 11 a. m.

SS. PETER AND PAUL—Larimer avenue: 6:30, 8, 9:30 and 11 a. m.

ST. JOHN THE BAPTIST—Liberty avenue: 6, 7, 8:30, 10 and 11 a. m.

HOLY ROSARY—Kelly street and Lang avenue: 5:30, 7, 8, 9, 10 and 11 a. m.

Oakland

ST. PAUL'S CATHEDRAL—Fifth avenue: 6, 7, 8, 9, 10 and 11 a. m.

ST. AGNES—Fifth avenue: 6, 7:30, 9, 10 and 11 a. m.

ST. HYACINTH—Craft place, Theo. J. Szultz; 6, 8 and 10:30 a. m.

Downtown

ST. MARY OF MERCY—Ferry street: 5, 7:30, 9, 10 and 11 a. m.

OLD ST. PATRICK'S — Seventeenth street: 8, 9 and 11 a. m.

EPIPHANY—Washington place: 2:30, 6, 7, 8, 9, 10 and 11 a. m.

ST. PETER'S—Fernando street: 7, 8, 9, 10 and 11 a. m.

Chartiers Valley

ST. JAMES—South Main street: 6, 7:30, 9 and 11 a. m.

ST. FRANCIS DE SALES—Chartiers avenue, McKees Rocks: 6, 7:30, 9, 10 and 11 a. m.

ST. MARY'S—St. John street, McKees Rocks: 6, 7:30, 9 and 11 a. m.

WAVERLY PRESBYTERIAN—Braddock ave., J. M. Cotton; 11 a. m.—"A Settled Conviction;" 7 p. m.—"The Problem of Old Age in a Modern Civilization," G. L. Morrill, speaker.

BETHEL EVANGELICAL LUTHERAN—Braddock, C. O. Bostrom; 10:10 a. m.—English service; 11 a. m.—Swedish service; 8 p. m.—Service.

GOSPEL TABERNACLE—Penn ave., C. T. Sturgis; 11 a. m. and 8 p. m.—Services.

CALLENDER MEMORIAL—South ave., P. B. Kurtz; 11 a. m.—"The Rapture of the Church;" 7:45 p. m.—"Joseph and His Brethren."

UNION GOSPEL—Waverly st., M. Russell; 9:30 a. m.—"Jesus' Testimony;" 10:30 a. m.—Communion; 7:45 p. m.—Evangelistic service, A. Palmer, speaker.

North Side

NORTH SIDE UNITARIAN—North ave., W. P. Blodgett; 11 a. m.—C. C. Klein, speaker.

NORTH U. P.—Perrysville ave., S. A. Foster; 11 a. m.—"Financing the King's Business;" 4:45 p. m.—Vespers, "Abide In Me."

PERRYSVILLE AVENUE M. E.—B. F. Crawford; 11 a. m.—"The Measure of Loyalty;" 5 p. m.—Vespers, McKeesport Male Choir.

SEVENTH U. P.—California ave., S. A. Work; 11 a. m.—"For His Name They Went Forth;" 7:45 p. m.—"A Real Friend."

SIXTH U. P.—Chateau st., F. J. Scott; 11 a. m.—"Loyalty Opportunity;" 7:45 p. m.—"True Church Membership."

SHADELAND AVENUE CHRISTIAN—J. A. Garshaw; 11 a. m.—"Seven Things of Abomination;" 8 p. m.—"How the Church Helps Us to Live the Christian Life," dramatization.

SECOND PRESBYTERIAN—Arch st., F. J. Bryson; 11 a. m.—"The Golden Wedge."

NORTH END M. E.—Bonvue st., H. N. Clark; 11 a. m.—"Important to Me;" 7 p. m.—Mexican exhibit; 8 p. m.—"The Rebel Prophet."

FIFTH U. P.—Irwin ave., J. C. Nevin; 11 a. m.—"An Ancient Offering;" 7:45 p. m.—"Strange Tongues."

WESLEYAN METHODIST MISSION — McClure ave., C. H. Campbell; 3 p. m.—"Successful Salvation."

ASCENSION REFORMED—Termon ave., H. L. Krause; 11 a. m.—"Sacrificial Suffering."

ELEVENTH U. P.—California ave., J. A. Pollock; 11 a. m.—"Religion and Life;" 7:45 p. m.—"An Excellent Spirit."

NORTH PRESBYTERIAN — Galveston ave., J. B. McIlroy; 11 a. m.—"To Whom Shall We Go?" 7:45 p. m.—"The Light of the World."

TRINITY M. P. — Bidwell st., C. L. Daugherty; 11 a. m.—"Not Bread Alone;" 7:45 p. m.—"Recent Wrecks."

SECOND CHURCH OF CHRIST, SCIENTIST—Ridge ave.; 11 a. m. and 8 p. m.—"Jesus Christ."

TRINITY LUTHERAN — Stockton ave., A. Turkle; 10:45 a. m.—"A Searching Question—Lovest Thou Me?"

EIGHTH U. P.—Perrysville ave., T. H. Newcomb; 11 a. m.—"Who Owns the Earth?" Loyalty Day service; 7:45 p. m.—"The Folly of Superficiality."

BETH EDEN BAPTIST—Chateau st., R. G. Taylor; 11 a. m.—Communion service, "The Open Door."

MT. ZION LUTHERAN—Perrysville ave., G. E. Swoyer; 10:45 a. m.—"Nothing in My Hand I Bring;" 8 p. m.—"The Miraculous Bursting of the Veil."

ST. PAUL'S LUTHERAN — Pennsylvania ave., C. J. Loehr; 9:40 a. m.—German service; 11 a. m.—English service, "Behold, We Go Up to Jerusalem."

FIRST UNITED SPIRITUALIST—Federal st., E. A. Fox; 3 and 8 p. m.—"The Forgiveness of Sins."

FIRST CHRISTIAN—Arch st., R. E. Snodgrass; 10:45 a. m.—"Where Neither Moth nor Rust Consume," H. A. Denton, speaker; 6:45 p. m.—Y. P. S. C. E.; 7:45 p. m.—"Cast Thy Bread Upon the Waters," H. A. Denton, speaker.

CHURCH OF REVELATION — Federal st., K. Fidell; 3 and 8 p. m.—"Why Did Jesus Say to His Disciples, 'Let Not Your Hearts Be Troubled'?"

MANCHESTER CONGREGATIONAL — Juniata st., H. R. Booch; 10:30 a. m.—"The Crisis of Christ," Gounod's "O Divine Redeemer;" 6:45 p. m.—Young People's Hour.

ST. MATTHEW'S LUTHERAN—North ave., T. D. Martens; 9:30 a. m.—German service; 11 a. m.—English communion service, "The Blessings of the Word of God."

CHRIST LUTHERAN—McClure ave., G. D. Simen; 10:45 a. m.—"Walking in the Light."

SECOND U. P.—Stockton ave., S. M. Laing; 11 a. m.—"Finding Myself;" 7:45 p. m.—R. L. Lash, speaker.

South Hills

CONCORD PRESBYTERIAN — Brownsville rd., J. W. Watson; 11 a. m.—"Christ, The Son of Man;" 8 p. m.—"The Rich Fool."

DORMONT M. E.—Potomac ave., J. D. Piper; 11 a. m. and 8 p. m.—The Bonney Workers.

MT. LEBANON PRESBYTERIAN—Washington rd., H. Leith; 11 a. m.—"The Wedge of Gold;" 8 p. m.—"Things As They Are In Mexico," Z. M. Allison, speaker.

KNOXVILLE U. P.—Charles st., W. R. McGeary; 11 a. m.—"The Curse of Indifference;" 8 p. m.—"Kept."

LUTHERAN CHURCH OF THE REDEEMER—Brownsville rd., M. H. Messner; 10:45 a. m.—"The Comforts of the Cross."

BRENTWOOD PRESBYTERIAN—Brownsville rd., L. A. Westphal; 11 a. m.—"A Charge and an Invitation;" 8 p. m.—"Phillip, the Matter-of-Fact Man."

STEWART AVENUE EVANGELICAL LUTHERAN—Brownsville rd., J. R. Wannemacher; 10:45 a. m.—"The Tent Maker."

DORMONT PRESBYTERIAN—Potomac ave., U. F. Smiley; 11 a. m.—"Cheerful Givers;" 8 p. m.—"Does It Pay To Pray?"

BETHLEHEM EVANGELICAL LUTHERAN—Excelsior st., F. O. Schuh; 10 a. m.—English service, "Followers of God;" 11:05 a. m.—German service.

MT. LEBANON CHRISTIAN—Washington School, Washington rd., H. A. Denton; 10:45 a. m.—Communion; 11 a. m.—M. B. Ainsworth, speaker; 11:30 a. m.—Benediction.

REORGANIZED LATTER DAY SAINTS—Tonapah ave., E. B. Hull; 11 a. m.—Communion.

MT. WASHINGTON M. E. — Sycamore st., G. E. Brenneman; 11 a. m.—Holy communion; 7:45 p. m.—"What Is Sympathy?"

MT. LEBANON M. E.—W. Liberty ave., F. D. Esenwein; 11 a. m.—J. F. Hoffman, speaker; 6:45 p. m.—Epworth League; 7:45 p. m.—Sermon.

MESSIAH LUTHERAN — Homestead Park, L. W. Rupp; 11 a. m.—"Called to the Colors;" 7:45 p. m.—"The Admonition of the Cross Bearer."

CONCORDIA EVANGELICAL LUTHERAN—Brownsville rd., W. H. Heintze, 8:45 a. m.—German service; 11 a. m.—English service.

UNITED SPIRITUALIST—Ruth st., W. Martz; 3 and 8 p. m.—Services.

ARLINGTON AVENUE SPIRITUALIST—G. A. R. Hall; 8 p. m.—E. Martz, Mrs. M. Martz.

THIRD CHURCH OF CHRIST, SCIENTIST—W. Liberty ave.; 11 a. m. and 8 p. m.—"Jesus Christ."

MT. LEBANON U. P.—Washington rd., E. C. McCown; 11 a. m.—"The Unconcerned;" 8 p. m.—"The Greatest Invitation."

BEECHVIEW CHRISTIAN — Broadway, D. W. Miller; 11 a. m.—Lord's Supper, "The Cost of Not Living the Christian Life;" 8 p. m.—"The Face of Jesus."

SOUTH SIDE PRESBYTERIAN—Twentieth st., R. L. Hutchinson; 10:45 a. m.—"This Grace Also;" 7:45 p. m.—"The Truth, the Whole Truth."

MT. LEBANON BAPTIST — Alabama ave., E. Bleakney; 11 a. m.—"Mystical Religion;" 7 p. m.—Hi B. Y., "The Story Hour;" 7 p. m.—"The Power of Love," B. F. Crawford, speaker.

BAPTIST TEMPLE—Mt. Oliver, O. E. Krueger; 10:00 a. m.—"Ye Must Be Born Again;" 11:40 a. m.—German service; 7:30 p. m.—"The Kick-Back."

KNOXVILLE CHRISTIAN—Knox ave., W. H. Hanna; 10:45 a. m.—Communion; 7:45 p. m.—"Brashear Settlement Work."

FIRST CHURCH OF THE NAZARENE—Mt. Washington, J. M. Hample; 10 a. m.—"The Palace of the King;" 3:30 p. m.—"Family Religion;" 7:30 p. m.—"The Unpardonable Sin," O. E. Williams, speaker.

UNION BAPTIST—Brownsville rd., W. R. Pankey; 11 a. m.—"The Evolution of the Church;" 8 p. m.—"Jonah, the First Missionary."

Chartiers Valley

SHERADEN PRESBYTERIAN — Allendale st., D. C. Whitmarsh; 11 a. m.—"The First Fruits;" 7:45 p. m.—"A Fool's Remark."

FIRST PRESBYTERIAN—Ingram, C. C. Cribbs; 11 a. m.—"Jesus and Modern Wealth;" 7:45 p. m.—Union service.

SHERADEN M. P.—Hammond st., J. P. Lambertson; 11 a. m. and 8 p. m.—Holy communion.

SHERADEN M. E.—Chartiers ave., J. D. Van Horn; 11 a. m.—Communion; 7:45 p. m.—"The Spirit's Method."

LORENZ AVENUE BAPTIST—J. Samuel; 11 a. m.—Communion, "God's Challenging Accusation;" 7 p. m.—B. Y. P. U.

MT CALVARY LUTHERAN — Russelwood ave., McKees Rocks, A. Boerstler; 10:45 a. m.—"The Centurion Captain;" 7:45 p. m.—Vespers, "The Enemies of the Cross."

North Boroughs

FIRST CHURCH OF CHRIST, SCIENTIST—Lincoln ave.; 11 a. m.—"Jesus Christ."

ST. JAMES LUTHERAN — Emsworth, W. C. Mann; 11 a. m.—"Ashamed of Jesus?" 7:30 p. m.—"Dogs and Angels."

BEN AVON M. E.—Breading ave., G. L. Powell; 11 a. m.—Holy communion, sermon.

WEST VIEW M. E.—Cornell ave., O. B. Emerson; 11 a. m.—"Jesus, His Ministry;" 8 p. m.—W. H. Coleman, speaker.

CALVERT U. P.—Etna, E. J. Vandervort; 11 a. m.—"Spiritual Additions;" 8 p. m.—"Christian Optimism."

MT. CALVARY LUTHERAN—West View, E. G. Tieman; 11 a. m.—"Give Us This Day Our Daily Bread."

BELLEVUE M. E.—California ave., R. B. Urmy; 11 a. m.—Holy communion; 7:45 p. m.—Sermon, music by chorus choir.

BELLEVUE CHRISTIAN—Lincoln ave., F. G. Helme; 11 a. m.—Communion, "Extending His Kingdom;" 7:45 p. m.—"Corinthians, a Letter for Modern Times."

EMANUEL LUTHERAN — N. Fremont ave., G. L. Himmelman; 10:45 a. m.—"God's Followers;" 7:45 p. m.—"The Value of the Soul."

AVALON PRESBYTERIAN—Orchard ave., J. N. Hunter; 10:45 a. m.—"Sacrificial Values;" 7:45 p. m.—"A Man Who Was Saved From Failure."

BEN AVON U. P.—Dickson ave., W. T. Lytle; 11 a. m.—"Into the Silence With God."

BELLEVUE PRESBYTERIAN—Fremont ave., H. B. Hudnut; 10:45 a. m.—"The Three Crosses Which Jesus Bore;" 4:45 p. m.—Vespers, "Disciples at Low Ebb."

ROSS COMMUNITY U. P.—Nelson Run rd., L. R. Lash; 11 a. m.—"The Grace of Giving;" 7 p. m.—School of Missions.

BEN AVON PRESBYTERIAN—Dalzell st., J. H. Brinckerhoff; 11 a. m.—"Dark Forebiddings, Silver Linings, Thrilling Adventures;" 5 p. m.—Young People's Vesper Service.

GRACE M. P.—Sharpsburg, O. W. Bolton; 11 a. m.—"The Lighted Cross;" 7:45 p. m.—"What Shall WE Do With Jesus, Betray Him?"

Oakland

CENTRAL CHRISTIAN—N. Dithridge st., S. S. Lappin; 11 a. m.—"God's Love and Our Fellowship;" 8 p. m.—"God's Love and Our Unity in Him."

FIRST U. P.—Fifth ave., W. J. Reid; 11 a. m.—"Stewards of the Mysteries;" 8 p. m.—Evening song service.

ST. PETER'S EPISCOPAL—Forbes st., A. W. Cheatham; 11 a. m.—Holy communion, "Is Religion a Kind of Dope?" 8 p. m.—"The Lost Man."

FIRST BAPTIST—Bellefield ave., B. C. Clausen; 11 a. m.—"The Great I Am;" 7:45 p. m.—"A Year That Shook the World."

BELLEFIELD PRESBYTERIAN — Fifth ave., C. M. Muir; 11 a. m.—"What Do You Do About Your Misfortunes?" 8 p. m.—"Masters and Mediocrities."

Shadyside

SHADYSIDE U. P.—Center ave., A. G. MacLennan; 11 a. m.—"Three-Fold Signs of the Times;" 4:30 p. m.—"Certainty Amidst Uncertainty."

FIRST TRINITY LUTHERAN—Neville st., A. G. Merkens; 11 a. m.—"Apostasy—Or the Devil Returning Unto His House."

FIRST CHURCH OF CHRIST, SCIENTIST—Clyde st.; 11 a. m. and 8 p. m.—"Jesus Christ."

ST. ANDREW'S LUTHERAN — Center ave., H. P. Eckhardt; "What Jesus on His Death Journey Did for a Blind Beggar."

CHRIST M. E.—Liberty ave., S. E. Garth; 11 a. m.—F. T. Cartwright, speaker; 7:45 p. m.—"Crowns or Crosses."

FIRST EVANGELICAL—Center ave., N. C. Millliron; 11 a. m.—"Bringing the Bible Back;" 8 p. m.—"The Still Small Voice."

SHADYSIDE PRESBYTERIAN—Amberson ave., H. T. Kerr; 11 a. m.—"The Road to Fellowship;" 4:30 p. m.—Bach Lenten Music, "The Meaning of the Cross."

FIRST UNITARIAN—Ellsworth ave., F. E. Smith; 11 a. m.—"The Self and the Sense of Right."

Dr. F. J. Cartwright To Speak Tomorrow

Dr. Frank T. Cartwright, for many years a missionary in China, will speak tomorrow in the Christ Methodist Episcopal Church. Dr. Cartwright served as a missionary in China from 1917 to 1929 when he was made Board of Foreign Missions Far East secretary.

At 11 p. m. tomorrow Dr. Cartwright will broadcast a message to the foreign missionaries. The Rev. Dr. Schuyler E. Garth, pastor, and the quartet and organist of Christ Church will assist in the broadcast.

Police Seize 19 In Bar Shooting

Nineteen men and women, 10 of them Negroes, faced questioning today in connection with the shooting last night of Herbert Lewis, Negro, 29, of 537 Winfield street, whose alleged assailant escaped, according to police.

Lewis was shot five times in a beverage establishment at 6306 Station street. Police said the shots were fired by Samuel Glenn, 29, a Negro, 706 Copeland street. Lewis was taken to Pittsburgh Hospital in a serious condition.

Paris Taxi Strikers Return to Streets

PARIS, March 3.—(AP.)—After a strike that lasted a month, the capital's 15,000 taxis dashed out upon the boulevards this morning at 8 o'clock.

The strike was settled last night. The government announced the gasoline, parking and operating taxes, against which the drivers struck, would be reduced.

St. Francis College Priest Dead at 78

LORETTO, Pa., March 3.—(AP.)—The Rev. Leonard Wangler, member of the Third Order of Regular Franciscans, is dead at the age of 78. He died at St. Francis College yesterday after a long illness. Father Wangler is survived by a brother and two sisters.

Another brother, Ambrose Laughlin, 87, also is seriously ill at St. Francis. Charles Schwab, the steel magnate, was one of his students.

Fight at Lacrosse Game Jails Three

A free-for-all fight among spectators of the Pittsburgh-Chicago lacrosse game at Motor Square Garden last night resulted in arrest of three young men, one of whom was injured in the rioting.

Those seized are William Rodin, 21, of 1165 Duffield street; Louis Costello, 22, of 5107 Holmes street, and Jerry Dixon, 21, of 1203 Duffield street.

Driver Flees Death As Truck Runs Wild

Leaping from his truck as it sped out of control down Pius street, Leslie Estep, 44, a driver for the Rieck-McJunkin Dairy Company, escaped serious injury when the machine plunged over an embankment onto the tracks of the Monongahela Division of the Pennsylvania Railroad near Twelfth street, early today, police reported.

ENTEN SERMONET POINTS TO SACRIFICES OF SAVIOR

Rev. O. E. Krueger Tells Meaning Of Cross

The Rev. O. E. Krueger of the Temple Baptist Church, Mt. Oliver, presents today the first of a series of Lenten sermons to be published weekly in the Sun-Telegraph under the auspices of the Pittsburgh Council of Churches. The sermonets are to be written by representative ministers of the Pittsburgh district. The sermonet for today is "The Brother for Whom Christ Died," Cor. 8 11.

We cannot readily understand the personal value of Christ's sacrifice and our individual share in it until we come to take it for granted that He would have willingly died even if there had been only one person in all the world, no matter how unworthy that person might have been. Paul felt that when he said: "He loved me and gave himself for me."

The consciousness that Jesus had come not only to live, but also to die for His weak brethren strengthened Him in the hour of His soul's distress when He was tempted to pray: "Father, save me from this hour."

Jesus had that prayer under consideration, but He never uttered it. Its answer would have defeated the purpose of His coming. Resolutely He went forth into the darkness of that hour that He might change the bitterest thing in the world, the Cross, into the best thing ever given to man, the manifestation of the love of God.

Paul was grieved at the way in which the "strong" Christians at Corinth were using the privileges

Grief of Paul Over Unfairness of 'Strong' Cited

of Christian freedom regardless of the havoc it wrought among the "weak." Since Christ had made the supreme sacrifice of giving His life for the unscrupulous brother, He himself would make the minor sacrifice of foregoing the pleasure of eating meat offered to idols.

Just at this point He reveals the meaning of the Christian's cross. Among the millions who sing: "In the Cross of Christ I Glory" there are only a very few who glory in their own cross. This cross is not a symbol of our aches and ills, but of our self-denial and suffering for His cause, even for our weak brother for whom Christ died.

-:- CHURCHES -:-

THE FIRST PRESBYTERIAN CHURCH
Sixth Ave. near Wood St. CLARENCE EDWARD MACARTNEY, Minister.
10:45 A. M.—"OLD TESTAMENT HEROES AND THEIR MESSAGE FOR OUR TIMES"—Dr. Macartney.
XI.—"The Greatest Shipwreck in the Old Testament."
8:00 P. M.—"FIVE SERMONS FROM LIFE"—Dr. Macartney.
V.—"UNTO BLOOD!"—A Sermon from Life for Pittsburgh's 200,000 young men.
7:40 P. M.—Organ Recital by John A. Bell

Ugly Skin
brings unhappiness. Don't hide faults behind cosmetics. Get quick, efficient help from concentrated
POSLAM

(Advertisement)
STOMACH UPSET
Get at the real cause. That's what thousands of stomach sufferers are doing now. Instead of taking tonics, or trying to patch up a poor digestion, they are attacking the real cause of the ailment—clogged liver and disordered bowels.
Dr. Edwards Olive Tablets help arouse the liver in a soothing, healing way. When the liver and bowels are performing their natural functions, people rarely suffer from indigestion and stomach troubles.
Have you a bad taste, coated tongue, poor appetite, a lazy, don't-care feeling, no ambition or energy, trouble with undigested foods? Try Olive Tablets, the substitute for calomel.
Dr. Edwards Olive Tablets are a purely vegetable compound. Know them by their olive color. They do the work without griping, cramps or pain. All druggists. 15c, 30c and 60c.
Take one or two at bedtime for quick relief. Eat what you like.

When the American Follies Girl Went on Strike . . in London!
They Didn't Have to Picket the Fashionable Hotel Cabaret That Cut Their Salaries Because a Throng of Dukes, Lords, Marquesses and Even an Indian Prince Joined in Forcing Their Boss to Surrender.
Read the Details in the AMERICAN WEEKLY MAGAZINE distributed with the SUNDAY SUN-TELEGRAPH

NOVELIST CITES TEXT PROJECT IDEALISM

Charles G. Norris, American novelist, yesterday, joined the groups enrolling in the movement to aid the Mount Rushmore National Memorial Commission obtain an inscription for the heroic monument it is building in the Black Hills of South Dakota.

Norris declared the project was animated by superb idealism and would enlist the widest kind of interest everywhere.

Members of Congress, Army and Navy officers and teachers of the faculties of the leading universities are adding their voices in support of the proposed national competition to assist the memorial commission in finding a suitable inscription for the monument.

Gutzon Borglum, famous sculptor, is planning to engrave six hundred words of text on the cenotaph.

On one side of the mountain he has started colossal figures of George Washington, Thomas Jefferson, Abraham Lincoln and Theodore Roosevelt.

The inscription will be lettered on the opposite side of the peak in letters 13 feet high. It will deal with nine episodes connected with the birth and development of the nation.

Among these are the writing of the Declaration of Independence; the drafting of the Constitution; the purchase of Louisiana, and the ceding of the Floridas to the United States.

Others are the rise of the Republic of Texas and its entry to the Union as a state; the Mexican War and the acquisition of California; the settlement of the Oregon boundary dispute, and the building of the Panama Canal.

It is for these happenings that the text for the inscription are being sought by the Mount Rushmore National Memorial Commission.

Fred W. Sargent, of Chicago, chairman of the Memorial Commission, is receiving messages about the proposed competition from all parts of the country.

The Sun-Telegraph and other Hearst newspapers are carrying information about the project daily, and will print a detailed exposition of it tomorrow.

Joins Movement

CHARLES G. NORRIS

Mr. Norris, the novelist, who has joined the groups enrolling in the movement to obtain an inscription for Mt. Rushmore.

Head of Family Defined in Law Taxing Incomes

This is the sixth of a series of articles explaining the proper procedure in making out income tax returns.

A head of a family is defined by income tax regulations as an individual who actually supports and maintains in one household one or more persons who are closely connected with him by blood relationship, relationship by marriage, or by adoption, and whose right to exercise family control and provide for these dependent individuals is based on some moral or legal obligation. The exemption allowed a head of a family is $2,500.

The phrase "in one household" may be interpreted as meaning the taxpayer's personal residence, an apartment, rooms in a boarding house or in a hotel.

Under certain circumstances it is not necessary that the taxpayer and his dependents live under one roof during the entire taxable year for the taxpayer to claim exemption as a head of a family. If the parent is away on business or a child away at school or on a visit, the exemption is allowed.

If a parent is obliged to maintain his children with relatives or in a boarding house, while he lives elsewhere, the exemption still applies. If, however, without necessity, the dependent makes his home elsewhere, the benefactor is not the head of the family for tax purposes.

The same ruling applies to husband and wife "living together." If occasionally and temporarily the husband is away on business or the wife on a visit, the common home being maintained, the $2,500 exemption still applies. The unadvoidable absence of husband or wife at a sanatorium does not preclude the exemption. But if a husband continuously makes his home at one place and the wife at another, they are not living together within the meaning of the act and may not claim exemption as married persons.

WILL ROGERS SAYS

To the Editor, Sun-Telegraph:

OMAHA, Neb., March 3.

The Army is handling the mail very sensibly now. I left New York at 2 a. m. arrived Chicago at 6 a. m. Weather in and around Chicago was bad, they held us there till noon. No mail in or out. You see both Army and commercial are very careful.

Talked to Gen. Westover, in charge of all Army fliers, and Col. Hickam, of Chicago area, they said they were taking no chances. (Some banker may lose a day's interest on his checks, but that's the worst can happen.)

And what about the fliers, and the old buck privates, some of whom draw only $21 a month, and have been moved away off up here from their posts.

They want some money. They are eating and sleeping on credit, and living off the generosity of the towns they are in. So hurry up and get busy, Congress, and straighten the whole thing out. All of you say you want too. Well, then do it.

Salt Lake at midnight, Beverly for breakfast. Yours,

WILL.

(Copyright, 1934, McNaught Synd., Inc.)

NOVIS, FAZENDA :-: Byrd Expedition 'Bird of Paradise' :-: ON RADIO

New Variety Program On Air

The Colgate House Party, a gala variety program of mirth, romance and rhythm, begins a series of Saturday night entertainments over NBC-WCAE tonight at 9 o'clock.

Donald Novis, Frances Langford, Arthur Boran and Don Voorhees Orchestra are heard on the initial broadcast.

* * *

The voters of Allegheny County will hear an important broadcast tonight from WCAE at 6:30.

The Globe-Trotter will interview Jacob Frank, chairman of the Registration Commission, who will discuss the changes in the voting procedure to take effect before the next primary election.

Mr. Frank's talk will reveal the important rules that will govern voters who are naturalized citizens.

Permanent registration for Pittsburgh voters will also be explained.

* * *

SPITFIRE

Katherine Hepburn's latest picture, "Spitfire," a dramatic story of mountain folk, is previewed during tonight's "Forty-five Minutes in Hollywood" program, heard over WJAS at 8.

* * *

"Our Family," drama of domestic doings heard over WCAE every Saturday evening, is scheduled this evening at an earlier hour than usual, 7 to 7:30.

* * *

"The Bird of Paradise," love story with a South Sea Island setting, is dramatized over WCAE for a full hour, from 8 to 9 tonight.

* * *

The weekly report from the Byrd Expedition in the Antarctic is broadcast over WJAS tonight at 10 o'clock.

* * *

Gregorio Scalzo's Orchestra plays a program of dance music over KQV at 9 o'clock tonight.

* * *

The Pacific Coast "Carefree Carnival" is heard over WCAE for an hour, beginning at midnight.

GLOBE TROTTING

Hello, Ladies and Gentlemen:

It's going to take more than a blizzard or a snowstorm to smother the "Signs of Spring Department."

Though all the heavy weather signs of spring have been struggling for attention.

Zoe Sesseben, Penn avenue, Wilkinsburg, has the first butterfly. It had just emerged from its cocoon, when Zoe captured it. The butterfly is six inches across. Any more butterflies that emerge in this weather are going to find the going pretty rough.

Mrs. Frank D. Rohmer says the robbins are still chirping up at Midland, Pa. So says Marion Kuhn about Mt. Lebanon.

Mrs. William T., McKeesport—You better take your problem of apartments over garages up with the Health Director of McKeesport.

The story of the Johnstown Flood stirred memories within Mrs. Elizabeth McCafferty, of Verona. Her aunt and uncle were saved from the flood waters, although their parents were drowned. She reports that the bodies of those two were found near the Point in Pittsburgh.

* * *

I don't understand "chain" letters. I get them every now and then and they puzzle me. They are weird and portentous. Nobody ever signs them which makes me feel that the sender, in spite of all the solemn thought expressed in the letter feels a little foolish while he writes it.

TEN BEST BETS

7:00—WCAE—Our Family.
9:00—WCAE—House Party.
9:15—WJAS—Alexander Woollcott.
9:30—WJAS—Surprise Party.
KDKA—Eddie Duchin.
10:00—WCAE—B. A. Rolfe.
WJAS—Byrd Expedition.
10:30—KDKA—Barn Dance.
11:00—WJAS—Guy Lombardo.
12:00—WCAE—Carnival.

Saturday, March 3

4:00 P. M.
WCAE-KDKA—Opera "Lucia di Lammermoor" (cont'd).
WJAS—Saturday Music.
KQV—Variety Time.
WWSW—Church of Christ.

4:15 P. M.
KQV—The Old Sage.
WWSW—Studio Program.

4:30 P. M.
WJAS—Raginsky Ensemble.
KQV—The Special.
WWSW—Joe Young's Haymakers.

5:00 P. M.
WCAE—Dancing Discs.
WJAS—Pancho and His Orchestra.
KDKA—Dick Platt and Sidney Nierman.
WWSW—Around the Town.

5:15 P. M.
WCAE—Leo Zollo's Orchestra.
KDKA—Neil Sisters.

5:30 P. M.
WCAE—Economics in the New Deal.
"The New Deal at the Shorter Work Week," Harlow S. Parson, managing director, the Taylor Society; Editor; "Scientific Management in America;" Harry W. Laidler, Executive Director, League for Industrial Democracy, speakers.
WJAS—Jack Armstrong.
KDKA—A Recreo by Bill and Alex.
KQV—Men About Town.
WWSW—Falcon Art Club.

5:45 P. M.
WJAS—Improve My Music.
KDKA—Little Orphan Annie.
KQV—Screen Flashes.

6:00 P. M.
WCAE—Political Talk—Mark Shields.
WJAS—Meet the Artist.
KDKA—Evensong.
KQV—Crazy Hill Billies.
WWSW—Walt Sickle's Sport Slants.

6:15 P. M.
WCAE—Program Announcement; Xavier Cugat's Orchestra.
KDKA—Sport Review; Weather.
WJAS—Al Howard's Orchestra.
KQV—Alicia Fuller, organist.
WWSW—Studio Program.

6:30 P. M.
WCAE—The Sun-Telegraph "Aircaster."
WJAS—Frederic William Wile.
KDKA—Twenty Fingers of Harmony.
KQV—Alicia Fuller (cont'd).
WWSW—Ernest Neff, organist; Ted Yearsley, tenor.

6:40 P. M.
WCAE—Twilight Tunes; Ruth Johnstone, pianist.

6:45 P. M.
WCAE—"When Worlds Collide," serial dramatization by WCAE All-Star cast, direction Ed Harvey.
WJAS—Melodeers.
"Songs at Eventide"
KDKA—Capt. Al Williams.
KQV—Silent until 7:30.

7:00 P. M.
WCAE—Our Family.
WJAS—Elder Michaux and His Congregation.
KDKA—Lloyd Huntley's Orchestra.
WWSW—Carmy Cook's Orchestra.

7:30 P. M.
WCAE—Jeanne Claskey, soprano, and WCAE String Trio.
WJAS—Phil Cook and Band.
KDKA—Guest speaker; Benny Kyte's Orchestra.
KQV—Gold Room Concert.
WWSW—Elder Charles Beck's Congregation.

7:45 P. M.
WCAE—Front Page Dramas.
WJAS—Barnyard Frolics.
WWSW—Teddy Brown's Orchestra.

8:00 P. M.
WCAE—Bird of Paradise.
WJAS—Forty-five Minutes in Hollywood.
Dramatization of new motion pictures. Music by Mark Warnow's Orchestra and Eton Boys. Gossip by Cal York. Radio preview of "Spitfire."
KDKA—Art in America.
John Singleton Copley—"Our First Eminent Painter;" William Mathews Milliken, director of the Cleveland Museum of Art, guest speaker.
KQV—Dr. Hugh Greer Carruthers.

8:15 P. M.
KQV—Joey St. Anthony.
WWSW—Julianne Andulonis, contralto; Sondra Lee, pianist.

8:20 P. M.
KDKA—The Cavaliers.

8:30 P. M.
KDKA—Ferguson's Orpheus Choir.
KQV—Adventures of Jim and Mike.
WWSW—Joe Schafer's Orchestra.

8:45 P. M.
WJAS—Billy Hillpot and Scrappy Lambert.
KQV—Masked Trio and Betty Blue.

9:00 P. M.
WCAE—Colgate House Party.
Donald Novis, tenor; Frances Langford, blues singer; Arthur Boran, radio mimic; Rhythm Girls Trio; Melody Boys Trio; orchestra direction Don Voorhees; Brad Browne, master of ceremonies.
WJAS—The Philadelphia Studio Orchestra. Sylvan Levin, conducting.
KDKA—Jamboree.
KQV—Gregorio Scalzo's Dance Ensemble.
WWSW—Louise Wolstoncroft.

9:15 P. M.
WJAS—Alexander Woollcott
WWSW—Sondra Lee — Songs-I-Like.

9:25 P. M.
KDKA—U. S. School of Music.

9:30 P. M.
WCAE—Siberian Singers.
WJAS—The Surprise Party.
Kay Thompson and her Rhythm Kings, Southern Rhapsody Choir and Raymond Paige's Orchestra.
KDKA—Eddie Duchin's Orchestra.
KQV—Eddie Peyton's Orchestra.
WWSW—Verne Sterne's Orchestra.

10:00 P. M.
WCAE—B. A. Rolfe's Orchestra; Robert L. Ripley and Men about Town Trio.
WJAS—Broadcast from Byrd Expedition.
Daly's Orchestra; Fred Crockett, commentator; mixed chorus.
KDKA—Behind the Law—Tales of the Pennsylvania State Police.
KQV—Good Night.
WWSW—Will Ryshanek's Orchestra.

10:15 P. M.
KDKA—Sport Review; Weather.

10:30 P. M.
WJAS—Leaders in Action—H. V. Kaltenborn.
KDKA—National Barn Dance.
WWSW—Jack Davis Orchestra.

10:45 P. M.
WJAS—Guy Lombardo's Orchestra.

11:00 P. M.
WCAE—Ralph Kirbery—The Dream Singer.

Registration Chairman

Jacob Frank, chairman of the Board of Registration Commissioners, is interviewed over WCAE tonight at 6:30, during the Globe Trotter broadcast. Mr. Frank will explain important changes in the voting laws.

Political Expert On Air Today

Mark Shields, political editor of the Sun-Telegraph, reviews the political developments of the week in a 15-minute broadcast over WCAE tonight at 6 o'clock.

The Globe Trotter is heard over WCAE at 12:15 p. m.; over WJAS at 2:15, and over WCAE at 6:30 p. m.

WWSW—Verne Sterne's Orchestra.

11:05 P. M.

WCAE—Enric Madriguera's Orchestra.

11:15 P. M.

WJAS—News; Ann Leaf, organist; Charles Carlile, tenor.

11:30 P. M.

WCAE—One Man's Family.
WJAS—Eddie Peyton's Orchestra.
KDKA—Lloyd Huntley's Orchestra.
WWSW—Good Night.

12:00 Midnight

WCAE—Carefree Carnival.
Ned Tollinger, master of ceremonies; Meredith Willson's orchestra; Dorie Quartet; Etta Moten, blues singer; Tommy Harris, songs; Ryan and Noblette, comedy team; Senator Fishface, comedian; Marshall Maverick's Hillbilly Group.
WJAS—Good Night.
KDKA—Messages to the Far North.

12:30 A. M.

KDKA—Marty Gregor's Orchestra.

12:45 A. M.

KDKA—Messages to the Far North.

1:00 A. M.

WCAE—Weather.
KDKA—Good Night.

Local Highlights on WJAS Tonight

Curley plays a medley of harmonica tunes as the high-spot of the 7:45 Barnyard Frolics.

Good bets — Improve My Music Club at 5:45; Paul Gannon's songs at 6:45 and Al Howard's band at 6:15.

For late hour dance music, try Eddie Peyton's Frivolities from 11:30 p. m. to 12 midnight.

Schoolmarms Off Penner For Life

I would advise parents and others prone to deplore the paucity of radio influence on education, to consider the situation in Syracuse, N. Y.

School teachers there, I am told, lately have suffered mild hysteria traceable to avid radio listening by their pupils.

The first of these was a young woman who was reading to her class about Columbus. When she disclosed the date of America's discovery, a strident-voiced youngster, evidently a Joe Penner fan, cried out naively:

"Izzat so?"

This led a bolder and less consistent youngster to demand of the teacher whether she might consider the purchase of a duck.

Before she could answer, a third advised:

"Don't ever do that!"

The teacher's resentment led to a survey which revealed that citations from various comedy programs were rife in all the city's schools.

On the grounds that duck salesmanship is somewhat incongruous at school, the board of education issued an edict banning utterance of any excerpt from a comedy radio program inside the walls of its schoolhouses.

Mimicry of radio clowns, so it is said, reached such a point in Syracuse that the minute a teacher in any class happened to cite a physical fact which might challenge credulity, a mighty student chorus would boom out the question:

"Vass you dere, teacher?"

And whenever the British King who brought about the Boston tea party was mentioned, his name was invariably greeted with lusty shouts of:

"You nasthy man!"

NEW RADIO THRILL!

Don Voorhees and his Colgate orchestra
Donald Novis, radio's own romantic tenor
Frances Langford, five feet four inches of rhythm

● Also Arthur Boran, foremost impersonator of radio, the Rhythm Girls, the Melody Boys and others. A brand new show brought you by the makers of Colgate's Dental Cream. Don't miss this first night performance!

COLGATE'S HOUSE PARTY
WCAE 9:00 TONIGHT

PRUDENCE RECIPES SOUGHT BY WIVES

Thousands Write Praise of Contest

If letters don't lie, Prudence Penny's prize recipe column is being sought as eagerly by thousands of housewives as the children in their families turn to the Sun-Telegraph comics. They've found the column has something good to offer them, and they're certainly quick to take advantage of the proffered help.

Short letters, long letters, come in, praising the contest and wishing it a long, long life. After all, in a contest of the proportions of the recipe contest there are bound to be mistakes now and then.

The contest has been helping you; you, in turn, can help Prudence Penny by sending in your best recipes to her, in care of the Pittsburgh Sun-Telegraph. Every day she awards one $5 prize and 10 $1 prizes to the recipes received. No recipes, as she's told you before, are returned.

Five Dollar Prize Winner

ANN WARDEN,
615 N. Lang Ave.
REESE ROLL

Six whites of eggs beaten stiff.
One-half cup of sugar.
Two tablespoons of cocoa (mix cocoa with sugar and fold into the whites of egg).
Six yolks of eggs beaten (also folded in).
Bake in cookie pan one-half hour in moderately heated oven. Sprinkle powdered sugar on a clean towel and roll the dough in the towel. When cold, unroll and spread with a half pint of whipped cream mixed with one teaspoon of vanilla. Roll then cover with chocolate icing and pecan nuts. This will serve six people.

Ten $1 Prize Winners

MRS. C. H. EDWARDS,
Canonsburg.
APRICOT MARMALADE

Wash and soak one pound dried apricots in just enough water to cover them. Cook until very mushy in water they were soaked in. Add a scant cup sugar for each large cup apricots and boil a few minutes. Makes seven glasses.

MRS. CELESTE SYLVESTER,
7591 Kelly st., Homewood.
NUT AND CHEESE LOAF WITH TOMATO SAUCE

One tablespoon chopped onion.
One tablespoon fat.
One cup grated cheese.
One cup chopped nuts.
One-half cup of milk.
One cup cooked cereal.
One half teaspoon Worcestershire sauce.
One-fourth teaspoon paprika.
One teaspoon salt.
One teaspoon sugar.
One and one-half tablespoon lemon juice.
Buttered crumbs.

Cook onion in fat until light brown. Mix all the remaining ingredients thoroughly in mixing bowl, then place in well oiled bread tin. Bake in moderate oven. Serve with tomato sauce.

MITCHELL STEIN,
30 Davenport street.
HALIBUT TIMBALES

One-half pound halibut, cut fine.
One cup grated bread crumbs.
One-half cup milk.
One teaspoon salt.
A dash of white pepper.
Beaten whites of five eggs.

Take uncooked halibut, cut it into fine pieces, pound it and put it through a strainer. Heat bread crumbs with milk and stir to a smooth paste. Remove the paste from fire, add the fish pulp, salt and white pepper. Fold it lightly into the stiffly beaten whites of five eggs. Fill the mould or moulds, place in a pan of hot water in the oven for 20 minutes. Serve with tartar sauce or Hollandaise sauce.

MRS. LOUISE BRANKLEY,
7 Greely avenue, Etna.
SUNSHINE JAM

One can grated pineapple.
Two lemons.
Three oranges.
Four apples.

Cut lemons, oranges and apples in sections, remove seeds and put through food chopper. Combine this fruit with the pineapple and measure. Add an equal amount of sugar, then bring slowly to boiling point and boil for 20 minutes. This makes about 15 glasses of delicious jam.

MRS. J. LANDAU,
7430 Ben Hur street.
HUNGARIAN VERENICKAS.

Put one cup of grits into a skillet with about one tablespoonful of chicken lard or butter. Brown for about 10 minutes and add sufficient water to make a light paste of approximately waffle-dough consistency.

Now boil until about the consistency of cereal, adding water if necessary to keep boiling for about 10 or 12 minutes. Salt to taste while boiling.

Cut some onions very fine and brown them lightly in chicken lard or butter, adding a little salt and pepper. Now mix with the boiled grits, adding now chicken cracklings chopped fine. This finishes the grits.

Make dough as for noodles, but slightly softer. Use one egg if desired. Roll out to about 1-16-inch thick. Cut into shape with glass. Fill with grits, fold over, and paste the ends. Boil in salted water for at least 25 minutes.

Now put into skillet with butter or chicken lard for a few minutes and mix thoroughly. Then put in oven for about 10 minutes (moderate heat).

MRS. W. M. BROWN,
36 Greenwood avenue, Crafton.
JERUSALEM ARTICHOKES IN RAMEKINS.

Boil and mash enough artichokes to make three cups. Season with four tablespoons butter, one teaspoon salt, half-teaspoon white pepper and milk or cream for consistency. Add half tablespoon parsley, half cup leeks or shallots, one-quarter cup grated hard cheese.

Fill six ramekins, invert over each a large field mushroom and bake until hot and the juice from the mushrooms exudes over the vegetables.

MRS. RUTH PERCY,
502 Walnut Avenue, Scottdale.
ST. PATRICK'S MOUSSE

One cup boiling water.
One cup sugar.
One tablespoon gelatin.
Four tablespoons water.
One tablespoon peppermint flavoring.
Three cups cream, whipped.
Three-fourths cup chopped nuts.
Soft peppermint shamrock candies.

Soak gelatin in cold water. Make thin sirup of sugar and boiling water and pour over the gelatin. Add the flavoring. When partially set, add one-fourth cup nuts and fold in the whipped cream. Put in freezing trays. When half frozen place one candy shamrock in the center of each serving and surround with chopped nuts. When cut right each person has one square with shamrock in center surrounded by nuts.

MRS. ARTHUR L. AYLESWORTH,
West Virginia Wesleyan College,
Buckhannon, W. Va.
BAKED SPAGHETTI, EGGS AND CHEESE

Six hard cooked eggs.
Six tablespoons grated cheese.
One cup broken spaghetti.
One tablespoon flour.
Three tablespoons melted butter.
One-half teaspoon salt.
Three-fourths cup sweet milk.
One-eighth teaspoon each of pepper and mustard.
Parsley to garnish.

Hard cook eggs, plunge into cold water for five minutes and then remove shell from eggs. Cook spaghetti in rapidly boiling water 15 minutes, drain and rinse with cold water. Melt butter, stir in flour and slowly add milk, stirring constantly, add salt, pepper and mustard, bring to boiling point. Place a layer of spaghetti into a well buttered baking dish, add a layer of sauce and cover with a layer of the cooked eggs, slicing them in thin slices crosswise. Continue layer for layer of spaghetti, sauce and eggs making the last layer of spaghetti. Cover with grated cheese and bake 30 minutes in a moderate oven. Garnish with parsley and serve from baking dish. This makes an excellent luncheon dish during the Lenten season.

HELEN LITTLEWOOD,
1450 Foliage street, Wilkinsburg
GINGER CREAM

Two tablespoons granulated gelatin.
One-half cup cold water.
Two cups milk.
Six tablespoons ginger syrup.
One-fourth cup ginger (small pieces).
Four egg yolks.
One-half cup sugar.
Salt.
One teaspoonful vanilla.
One pint whipped cream.
Candied cherries.

Make custard sauce of milk, eggs, sugar and salt. Cook in double boiler until mixture coats spoon. Remove from fire. Add gelatine (soaked for five minutes in one-half cup cold water). Stir until dissolved. Chill in pan of ice water. Add flavoring. When mixture begins to set, fold in whipped cream. Put in individual molds. Top with one-half of a cherry when serving.

MISS STEPHINA WAGNER,
800 W. Eleventh ave., Tarentum.
SPINACH OR MUSHROOM CREAM SOUP

Three tablespoons butter.
Three tablespoons flour.
One and one-half cups water in which spinach or mushrooms were boiled.
One and one-half cups milk or cream.
Salt.
One and one-half teaspoons brown meat sauce.

Melt the butter, add flour and blend thoroughly. Add vegetable juice and milk or cream, gradually and cook, stirring constantly over direct heat until the soup thickens. Place over boiling water and cook, covered with occasional stirring, for 15 minutes or longer. Add salt if required and the brown meat sauce or other sauce if desired. Garnish with a little chopped spinach or a few mushrooms.

MUSCULAR RHEUMATIC PAINS

IT takes more than a salve to draw them out. It takes a *"counter-irritant"!* And that's what good old Musterole is—soothing, warming, penetrating and helpful in drawing out the pain and congestion when rubbed on the sore, aching spots.

Muscular lumbago, soreness and stiffness generally yield promptly to this treatment, and with continued application once an hour, blessed relief is often experienced in five hours.

Even better results than the never-failing old-fashioned mustard plaster. Used by millions of people. Recommended by many doctors and nurses. All druggists. In three strengths: Regular Strength, Children's (mild), and Extra Strong.

MUSTEROLE
BETTER THAN A MUSTARD PLASTER
REG. U.S. PAT. OFF.

Earliest Pictures of Old Testament Stories

Interesting conception of scriptural incidents painted by Spanish Monks in what may have been the first illustrated bible.

Disclosed in the
American Weekly Magazine
Distributed With the
SUNDAY
SUN-TELEGRAPH
TOMORROW

'Secret Agents' Club

TO BE ORGANIZED FOR BOYS AND GIRLS OF PITTSBURGH AND VICINITY

Every Boy and Girl in Western Pennsylvania, Eastern Ohio and Northern West Virginia is

INVITED TO JOIN THE NEW

"Secret Agent X-9 Club"

SECRET AGENT X-9 SUN-TELEGRAPH

This bright metal badge indicates your membership in the "Secret Agent X-9" Club—Join Today!

How to Join and Get an Official Badge and Membership Card

Here are the simple rules, boys and girls, if you would join the "Secret Agent X-9" club and wear a replica of the wily detective's shiny badge:

Clip the coupon from the daily Pittsburgh Sun-Telegraph—found on the Comic Page—

Fill out the coupon plainly, stating your name and address!

Either mail the coupon, with five cents to pay cost of handling and mailing the club badge, to Secret Agent X-9, Pittsburgh Sun-Telegraph, or bring the coupon in person, together with five cents, to the Main Office of the Sun-Telegraph, Telegraph Square, or to the Downtown Sun-Telegraph Office, Fifth Ave. and Market St.

If you mail in your coupon, your membership card and badge will be sent you through the mails, and if you bring your coupon to either one of these offices you will receive your card and badge personally!

That's all there is to it, boys and girls!

Badges now ready.

Keep in touch with the thrilling activities of YOUR CLUB by following the detective-adventure picture-story by Dashiell Hammett and Alexander Raymond in the Comic Pages of the Daily

SUN-TELEGRAPH

NRA

SEND FOR YOUR "SECRET AGENT X-9" BADGE TODAY — JOIN WHAT WILL BE THE LARGEST BOYS' AND GIRLS' CLUB IN THE PITTSBURGH AREA.

Walter Winchell
+ ON BROADWAY +

The Private Papers of a Reporter

Stories of retribution are not uncommon—but here are a few dealing with movie folks and others. A few years ago a movie star wearied of a young man—who was not up to her level—professionally . . . She divorced him and married a man—who had a distinguished connection . . . The other day she left her new husband . . . The first husband she divorced is now an author of such distinction he may win one of this year's Pulitzer prizes.

Once there was a vaudeville team called Bard and Pearl, which earned as high as $2,500 a week—they were that funny. . . . Or rather, Jack Pearl was. Anyhow, his partner, Ben Bard, who was the straight man or feeder, decided that he was wasting his time on low-comedy cross-fire, and he split up the combination in order to remain in Hollywood and become a big movie star . . . Jack Pearl had to start all over again, as a single, with a salary one-fifth the size of his former pay check . . . But he persevered and stuck to it and because he was a funny man and couldn't be held down, he worked his way back . . . And past his old mark—until he earned several thousand per week himself . . . So when he went to Hollywood to star in a picture, and his new straight man fell ill, he prevailed upon the producers to give the role to Ben Bard, his former partner. . . . And that was the best job Bard has had since he quit Pearl, seven years ago.

This is small potatoes, perhaps, but it belongs under such a list of retributions . . . A theatrical trade paper reporter had given a sour notice to a scenario writer, who had just quit being a newspaper reporter . . . The new scenarist was with his producer when they encountered the critic, whose wage was as low as a Hollywood trade paper staff man's salary . . . "Well," heckled the newcomer-author to his boss, "how do you ever expect to get any real criticism or real brains out of a $25 a week newspaperman? . . . Those guys never know anything or they wouldn't be where they are!" . . . The critic now has a better job serving a syndicate from the coast and the scenarist is back on a paper getting $25 per.

This story, however, is by way of contrast about a man who "remembered" . . . When B. P. Schulberg was a struggling independent producer, Louis D. Lighton and Hope Loring were top-notch movie writers and they wrote several stories "on the cuff" (for nothing) for Schulberg, who never forgot . . . When he became head of Paramount production he gave them jobs at $1,000 per week . . . Lighton still is a producer there—and owes his break to Schulberg, who owes his first break to Lighton and Hope Loring.

Gloria Swanson, it appears, divorced one of her first husbands so that she might climb to bigger time and not be handicapped by an obscure husband . . . His name happens to be Wallace Beery!

Another married couple, now in Hollywood, were once closer than "f" is to "g" . . . That is—for a whole year—the first of their married career . . . Then she had a chance to go to a certain studio on the coast, and get in a movie, so she took the easiest way to get in solid with the executives . . . Thinking that she was all set—she gave her groom the air—this was just recently. Now that she is no longer a novelty around that lot any more—the boys are beginning to tire of her, and she will soon learn that she is stranded with an unpicked option in her hands.

When the movie companies that William Fox controlled were grabbed from him by a big bank—he took $35,000,000 to salve his woundeed feelings . . . But, anyone will tell you in the industry, that Fox didn't want his company taken from him no matter what he received . . . Since the big, bad banks relieved him of his company, however, they've lost $165,000,000 running it through the depresh.

It appears that someone in Wilkes-Barre, Pa., sent a story to Sam Marx, scenario writer at the Metro studios in Hollywood . . . The letter stated that the city gave to Hollywood such notables as Samuel Hoffenstein, Herman Mankiewicz and Louis Weitzenkorn—and that to continue upholding Wilkes-Barre's reputation, the sender suggested that Metro make a picture based on the life of Irving Berlin . . . He also suggested that if Metro used the idea to send him a nice big juicy check.

Mr. Marx wrote back that the idea would be considered—but in regard to sending him a check, Hollywood would prefer to send back Hoffenstein, Weitzenkorn and Mankiewicz.

This is too good not to print . . . It came in a letter from Arthur Fasulas, of the Y. M. C. A. at 5 West 63rd street N. Y. C. . . . The letter was sent to My Gurl Friday, who had noted recently that her boss was well known in Jugoslavia—according to Louis Adamic's new book . . . "What's new about that?" queries Mr. Fasulas. "He is widely konwn in Greece, too. One of the best daily newspapers in Athens is the Patris, a democratic paper, possessing the largest circulation in Athens—it printed an exclusive column about WW five years ago . . . But about a year or so ago he was mentioned again—when his pal, Mark Hellinger, visited Athens on his tour. This time the paper was a weekly magazine called 'Bouketo' ('Bouquet') and in describing Hellinger's visit he was referred to as a friend of Walter Winchell."

Haw!!!!!!!!

(Copyright 1934, Daily Mirror, Inc.)

Two Roles

Constance Bennett plays a married woman who wants to act and a music hall actress also in "Moulin Rouge," musical romance on the Penn screen.

NEW SHOWS :-: Critics' Views About Programs :-: HOT FROM HOLLYWOOD

'Wonder Bar' Is Stanley Wonder

By WILLIAM J. LEWIS

In the film version of "Wonder Bar," spectacular film in the Stanley, Al Jolson is virtually the whole thing among the individual artists, just as he was in the successful stage extravaganza of the same title. If the picture does the right thing by Al in the way of opportunity Al reciprocates and does a lot for the photoplay, which is representative of the Jolson of other days, when he was the top-notcher among the singing comedians of the musical comedy stage.

However, while Jolson is the leader in everything, he has able support of the stellar cast, especially from Dolores Del Rio and Ricardo Cortez, who play the dramatic leads. Yes, the picture has drama as well as comedy and music and some of the best efforts of Busby Berkeley in the way of sensational production numbers. Hollywood's favorite adjectives, "stupendous" and "colossal," are really applicable in this case. Berkeley really has outdone himself in the staging of the magical background for "Why Do I Dream Those Dreams," sung by Dick Powell and danced by Cortez and Del Rio, and the grandly humorous views of a Negro paradise accompanying Jolson's singing of "Going to Heaven on a Mule."

In "Wonder Bar" Jolson is seen as the proprietor of a cabaret in Paris, in which he also is master of ceremonies and a performer. Cortez and Del Rio are his featured dancers and Powell is his singing orchestra leader. Dolores loves Cortez, who has no time for her, and she is loved by both Al and Dick. Cortez, who also does a little gigoloing, has induced Kay Francis, the wife of a socially prominent man, to give him her diamond necklace. The police are on his trail and scandal threatens. Even murder is committed, but Al, who is Al Wonder in the picture, sees to it that there is no scandal or anything sensational.

Besides good work on the part of those mentioned, there are satisfactory performances by Guy Kibbee, Ruth Donnelly, Hugh Herbert and Louise Fazenda, American married couples out for a good time and having it, and Fifi Dorsay and Merna Kennedy, cabaret hostesses, who interest Guy and Hugh.

A newsreel, "Little Red Hen," comedy in color, and thrills caught by the cameraman, including a dive from the Brooklyn Bridge, complete the program.

Seein' Stars -:- By Feg Murray

THIS IS HOW DOROTHY MACKAILL ONCE RODE A BICYCLE ON THE WAVES AT CATALINA.
JEAN HARLOW HAS A STEADY FAN WHO WRITES HER ONE OR TWO LETTERS EVERY DAY!
EDMUND LOWE OWNS A VINEYARD,—PLANTED IN 1570 WITH VINES BROUGHT FROM SPAIN.
TODAY IS THE BIRTHDAY OF JEAN, MIRIAM AND EDMUND, AND DOROTHY'S BIRTHDAY IS TOMORROW!
MIRIAM JORDAN LOST A GOOD LUCK CHARM (WHICH HER MOTHER HAD GIVEN HER), WHILE DANCING ON BOARD THE AQUITANIA EN ROUTE TO ENGLAND. A YEAR AND A HALF LATER, WHEN CROSSING TO NEW YORK ON THE SAME BOAT, SHE FOUND THE SAME CHARM STUCK IN THE VERY CHAIR IN WHICH SHE WAS SITTING!
3-3
HOLLYWOOD

© 1934, King Features Syndicate, Inc., Great Britain rights reserved.

Miss Bennett In Dual Role In Penn

By MICHAEL SHAW

"Moulin Rouge," which opened yesterday in the Penn, is a field day for Constance Bennett and may be recommended unreservedly to her admirers. Miss Bennett sings in a deep, attractive voice; she dances, gracefully enough; and she plays two roles, or perhaps even two and a half. In one of these impersonations she is doomed to wear a black wig, and it is only to be hoped she will not do that again.

The picture is a semi-musical backstage affair, and the plot is pretty reminiscent of Molnar's "Guardsman," so magnificently done, both on the stage and in the films, by Alfred Lunt and Lynn Fontanne.

Briefly, it concerns a vaudeville sister act, the brunette member of which gets married and retires while the blonde goes on to Paris and an international success. The brunette wishes to return to the stage, but her husband, Franchot Tone, who is writing a musical show for Tullio Carminati, has that old-fashioned idea that a wife's place is in the home.

Carminati brings the blonde over from France to star in his revue. She rushes off to Atlantic City to pursue a love affair, leaving her ex-partner, with hair newly dyed in the requisite golden tints, to impersonate her at rehearsals. On opening night, the blonde is first delayed, then carried off by her indignant French husband, while Mr. Tone's wife saves the day.

In the meantime, Mr. Tone has had a love affair with his own wife; but at last he tells her that he knew her all the time—even as Miss Fontanne told Mr. Lunt in "The Guardsman" under similar circumstances.

There are opportunities for several elaborate spectacles built around the popular tunes, "Coffee in the Morning" and "Boulevard of Broken Dreams." These are excellently done, with imaginative settings and Hollywood's usual quotas of beautiful and capable dancing girls. Russ Columbo appears opposite Miss Bennett in one number and sings just like Bing Crosby. The Boswell Sisters are also present for a few minutes.

Miss Bennett acts acceptably in several different styles. Mr. Carminati, of "Strictly Dishonorable" fame, confirms the good impression he made in his first picture, Ann Harding's "Gallant Lady." Mr. Tone, who went to Cornell, deports himself in the best Cornell tradition.

And after you have seen two Constance Bennetts, you are privileged to watch four Charley Chases cutting capers in a comedy short; quite a week for double exposures and trick photography and all that. A rollicking "Goofy Movie," a Mickey Mouse cartoon, and the Hearst Metrotone Newsreel complete the bill.

FILMLAND

LOEW'S PENN — UNITED ARTISTS
CONSTANCE BENNETT in "Moulin Rouge"
Starts Friday
JOE PENNER IN PERSON
Screen "6 OF A KIND"

Greek Drama In Debut At Tech

By GEORGE SEIBEL

"Medea," presented in the little theater of Carnegie Tech Drama School, is the most important dramatic offering of the moment. It affords students and lovers of drama an opportunity to see one of the classics in which many famous actresses have won their greatest triumphs, and it also affords a glimpse of "the glory that was Greece." Especially in the management of the choruses as dancing commentaries upon the action, the production has a lesson for modern theatergoers. Besides that, it gives Jane Feather and Dorothy Neumann an opportunity to show their tragic powers.

Mr. Seibel

The other current occasion was the very satisfactory production of "The Devil," by Molnar, put on by the Dracomtra Players. Young W. H. Bergheimer acquitted himself with highest honor.

Sarah C. Pettit's heredity play, "The Guest," is the most interesting announcement for the coming week. It will be presented Tuesday and Wednesday evenings at the Irene Kaufmann Settlement Theater.

The East Liberty Y. M. C. A. has now definitely embarked upon a little theater program with the announcement of "It Happened in Hollywood" as the first production, April 5 and 6. Oscar E. Norbeck is the director of the movement and will stage the productions. In the prospectus of activities, this group indicates a very serious purpose of educational scope, avoiding the pink tea and bohemian tendencies as well as fads and petty jealousies.

At the latest word, ten dramatic groups had enlisted for the coming Drama League one-act-play contest. That will mean three evenings instead of the four that have been given in past years. It will also mean closer competition for the prizes offered.

FILMLAND

FULTON
TODAY THRU WEDNESDAY
A Roaring Laugh Riot!
STAN LAUREL and OLIVER HARDY
Sons of the Desert
CHARLEY CHASE

PITT
GUARANTEED SEASON'S BEST STAGE SHOW!
HARRY DELMAR'S REVELS
47 STARS GIRLS 21 SPECTACULAR SCENES
On Screen 'FOG' Adapted From the Saturday Evening Post Serial
MIDNITE SHOW SUNDAY
Reserved Seats Now On Sale

Beauty, Laughs In Pitt

By ZORA D. UNKOVICH

Rhythm and beauty, lovely effects and laughs, a gay musical background, attest to the fact in the Pitt that Harry Delmar knows how to stage a revue that has a desirable finish and abounds in ability. Costumes, dancers and scenic effects are equally appealing, with interjections of comedy and singing that Harry Delmar's "Revels" show moving at a good clip.

Dancers there are aplenty, blondes, brunettes and redheads. Grace DeFaye twists her body with an astonishing grace that exacts resounding applause. Ray Ellis and La Rue do several adagio numbers in unusual settings that fittingly back their artistry, while redheaded Patsy Dell offers a gliding tap as her expert contribution. All of them are good—not just "pretty good."

There's a comedian in the cast, as you might know, and what a comedian. Manny King, the funster, jokes the audience into an almost hysterical state that comes near stopping the show. With the assistance of a few sober faces he supplies enough laughs to keep the corners of your mouth turned up all day.

Also every now and then, at almost any odd moment, singing Paddy Cliff enters the "Revels" musically introducing a series of picturesque dances by the comely chorus. Betty Gerard, too, is a songster in the sketch, but her numbers are less effective than Cliff's.

"Fog" is the name and the background, both, for the screen feature. On board ship, with the heavy grey mist pressing down, Mary Brian, Donald Cook and Reginald Denny, are the central characters in a murder mystery of fairly convincing drama.

All In A Day

By MARK HELLINGER

Trip to Bermuda

(Part One.)

CASTLE HARBOUR HOTEL, BERMUDA: Don't worry. Your wandering columnist has not gone for another trip around the world. I'm just down here for a short rest. I don't know what I'm resting for or from, and I probably will find no quiet until I reach home again. But a rest is always a good excuse for a vacation, so we'll let it go at that.

As clearly as I can recall it, the trip came about in this fashion:

I was sitting at home one night when the little lady—oh, how I hate that phrase!—came barging into the living room.

"Honey baby," she said "You look tired."

If I'd had any brains, I would have said I felt fine and ended the conversation immediately. When a wife calls you "honey," it's dangerous.

"You're right, dear," I said. "I'm pretty weary."

"That's what I thought," she cried, looking very happy. "You're sick. All run down, that's what you are. You've got to get away at once. Too many Broadwayites in Florida right now, so we won't go there.

"Oh, I know! I just thought of the ideal spot for a fine rest, Bermuda! We haven't been there in three years. I just happened to think of it. Bermuda! We'll leave on the next boat!"

"Out of the question," I insisted. "I have too much work right now. And the expense—"

"Listen, mister," she replied, forgetting entirely the "honey baby" of a moment before, "you can kid the public—but you can't kid me. As long as you're on the topic of expenses, permit me to remind you once again that you still owe me a Christmas present."

Nobody had to tell me that I was as good as in Bermuda right then and there. One mention of that missing Christmas present, and I'm a pretty sick pup. I'll admit that I did miss that particular present last year, but it wasn't my fault. I was in California on the big day. And when I came back, it was pretty late. And—well, any husband will appreciate my position.

But any husband will not appreciate the result of this particular neglect on my part. I have heard as much about that present as I have heard about the World War, and that's a pretty good comparison.

I smiled weakly, which was the best I could do under the circumstances.

"All right, dear," I said. "I'll call the Furness Line in the morning and see what I can do about tickets. As long as your heart is set on going to Bermuda, there's nothing I can do about it."

"There you go," she observed sadly. "Telling me now that my heart is set on Bermuda. I never dreamed of such a trip until I saw you looking so pale and wan a few minutes ago. I only thought of it because of you."

"There, there, sweetheart," I murmured, "we'll go to Bermuda for a few days, so what's the difference? I'm glad you happened to think of it. But, by the way, if we're leaving right away, what are we going to do about clothes and things? Your dresses, I mean, and my white pants and—"

She grinned cheerfully.

"Nothing to worry about in that direction, darling," she returned. "I took care of all that two weeks ago!" . . .

(Copyright, 1934, Daily Mirror, Inc.)

Echoes From Cabarets

By THE ROUNDER

Tonight marks the final local appearance in the Tent Club, Duquesne Garden, of Caryl Bergman, the former Ziegfeld actress, whose eyes are reputed to be the most beautiful in America. The little woman constantly at Caryl's side is her mother, companion, chaperon and manager. An entirely new floor show, including the musical Weston Sisters, will begin tonight.

* * *

The Ginger of the Rocko and Ginger song and dance team in the Klemen Inn, Collins avenue and Broad street, was known to her classmates at Carrick High School as Virginia Quigley. Rocko received his first impetus to a theatrical career in a Charleston contest. The inn features a floor show at its Saturday afternoon dances.

* * *

The Hi Hat Club, Fox Chapel and Freeport roads Aspinwall, tonight is staging another event similar to last week's Saturday night event, floor show and carnival dance.

Love Murder In Warner

By MARY SHINE

Is a wife justified in murdering a rival for her husband's love? If she is, and does, will her conscience allow her to be happy and will she regain her husband's love later? This is the question solved from one woman's standpoint in the Warner in "Journal of a Crime."

Adolphe Menjou, in a role that does not give him a great deal of opportunity to do the suave acting of which he is capable, falls in love with a prima donna. His wife, (Ruth Chatterton) waiting outside the stage door one night, overhears the girl ask her husband to divorce Ruth and he agrees. Ruth tries to win back her husband, and failing, shoots the singer at a rehearsal. An escaped murderer, hiding in the theater, is arrested and is charged with killing the singer, too.

Ruth's husband is the only person who knows she committed the crime. He believes he hates her. Instead of telling the police, he waits patiently day after day for remorse to break his wife physically or mentally. Each day he records the changes he notices in her in his daily journal.

Ruth Chatterton has won much acclaim as a dramatic actress, and, although in watching this picture one grows weary of waiting as she drags herself through scene after scene with drooping mouth and haggard eyes, she makes it convincing.

Finally the wife decides to "tell all" to the police and try to find peace. On her way, she is injured by a truck, and due to mental strain as well as shock of the accident, suffers complete loss of memory of her past life. Very, very convenient it is, indeed, and is hereby recommended as the very best way out of such difficulties.

There is also a Popeye cartoon, a comedy and Pathe news.

Two Features In Davis

By MARGARET GARRAHAN

Take a woman who knows what she wants and how to get it, add a husband who's fancy-free, and you have "Easy to Love," film which opened yesterday in the Davis and Regent.

Tempering high comedy with just enough reality, the film is literally sprinkled with chuckles. The "laughs" are far from trite, and the situations that provoke them are immensely human.

The story has to do with the plight of a wife of wealth who discovers her husband's affection has strayed. How she retrieves the affection, utilizing a unique little plot and the adoration of a would-be swain, provides an absorbing farce.

Genevieve Tobin is cast as the wife, and Adolphe Menjou as the husband. Mary Astor is the "other woman" and Edward Everett Horton, the swain. Guy Kibbee, in a brief appearance as a justice of the peace, rates a high laugh percentage, and Patricia Ellis is convincing as the daughter who finally rights everything.

"Bombay Mail," a murder mystery with the entire action taking place on an Oriental express, is the second feature of the Davis-Regent double bill. Edmund Lowe, Ralph Forbes, Shirley Grey and Hedda Hopper have the principal roles.

An animated cartoon and a newsreel complete the bill.

Variety Is to Reopen Sunday Midnight

"Runaway Girls," the biggest burlesque show to be presented here in 10 years, will reopen the Variety with a Sunday midnight show. Eighteen principals, including Oriental dancers, prime donne, "blues" singers, dance teams, five comedians and an entire new chorus of 24 girls from a New York musical comedy production that recently closed. "Runaway Girls" is in two acts and 44 episodes. Included in the cast are "Diana," Reggie White, "Original Tassel Twisting Girl," Georgia Sothorn, Oriental dancer; William Horner, Buster Marco, Arline Milburn and Georgia St. George, all dancers; Joe De Rita, Happy Hyatt, Abe Sher and Fank Penny, comedians; Al Golden, Cliff Carr and Jimmy Gerard. A number of vaudeville acts, with the dance team of Victor and Younk, headlining, are also in the show. The box office is now open.

FILMLAND

STANLEY
"WONDER BAR"
DICK POWELL—KAY FRANCIS
AL JOLSON—DOLORES DEL RIO
WARNER
RUTH CHATTERTON in "JOURNAL OF A CRIME"
DAVIS-REGENT
2 FIRST RUN FEATURES! 'EASY TO LOVE'
ALSO "BOMBAY MAIL"
SHERIDAN
KAY FRANCIS in 'MANDALAY'
ENRIGHT
STARTS TODAY!
Robert Montgomery, Madge Evans
"FUGITIVE LOVERS"

A Good Show at WARNERS
FOR INFORMATION CALL ATLANTIC 0200

REGENT	2 First-Run Pictures "EASY TO LOVE" "Bombay Mail"
KENYON	EDW. G. ROBINSON Glenda Farrell 'DARK HAZARD' Xtra! Train Wreck Films
PLAZA	
BELMAR	LEW AYRES June Knight "CROSS COUNTRY CRUISE" Xtra! Train Wreck Films
ARSENAL	
MANOR	DOLORES DEL RIO Gene Raymond "FLYING DOWN TO RIO" Xtra! Train Wreck Films
SO. HILLS	
WM. PENN	Dolores Del Rio Gene Raymond "Flying Down to Rio"
ETNA	EDDIE CANTOR "Roman Scandals" Xtra! Train Wreck Films
PALACE	KAY FRANCIS "HOUSE ON 56th ST." Xtra! Train Wreck Films
SCHENLEY	Richard Barthelmess "MASSACRE" Xtra! Train Wreck Films
RITZ	JOE E. BROWN "SON OF SAILOR" Xtra! Train Wreck Films
CAMERA-PHONE	"Counsellor at Law" "SON OF KONG"
ROWLAND	
AMBRIDGE	WM. POWELL BETTE DAVIS "FASHIONS OF 1934" Xtra! Train Wreck Films
John P. Harris MEMORIAL McKEESPORT	Wheeler & Woolsey "HIPS, HIPS, HOORAY"

Today's Neighborhood THEATRES

Ambridge

PENN — Claudette Colbert & Herbert Marshall in "FOUR FRIGHTENED PEOPLE"

Beechview

HARRIS BEECHVIEW — Dick Powell and Joan Blondell in "CONVENTION CITY"

Bellevue

BELLEVUE — Jack Oakie and Ginger Rogers in "SITTING PRETTY"

Bloomfield

METROPOLITAN — Wallace Beery and Jackie Cooper in "THE BOWERY"

Brookline

BROOKLINE — Ginger Rogers and Jack Oakie in "SITTING PRETTY"

Brushton

BRUSHTON — Warner Baxter in "AS HUSBANDS GO" Buck Jones in "THE FIGHTING CODE"

Carnegie

NEW CARNEGIE — Richard Arlen and Judith Allen in "HELL AND HIGH WATER"

Carrick

MELROSE — Ed Wynn in "THE CHIEF" "THE SPHINX" Afternoon—Rin Tin Tin in "THE WOLF DOG"

Crafton

GRAFTON — Richard Barthelmess in 'MASSACRE'

East End

HARRIS FAMILY — Lillian Harvey in "I AM SUZANNE"

LIBERTY — Warner Baxter in "AS HUSBANDS GO" Charlotte Henry in "ALICE IN WONDERLAND"

TRIANGLE — Chester Morris in "KING FOR A NIGHT" Tim McCoy in "SILENT MEN"

Hazelwood

HAZELWOOD — Claudette Colbert in "FOUR FRIGHTENED PEOPLE" Lew Ayres in "CROSS COUNTRY CRUISE"

Homewood

HIGHLAND — George O'Brien in "THE LAST TRAIL" Robert Armstrong in "ABOVE THE CLOUDS"

Lawrenceville

DOME — George O'Brien in "THE LAST TRAIL"

McKees Rocks

ORPHEUM — Only Local Showing of Eddie Cantor in 'ROMAN SCANDALS'

ROXIAN — Robert Armstrong and Helen Mack in "SON OF KONG" "THE LITTLE BROADCAST"

Mt. Oliver

HARRIS MT. OLIVER — Robert Montgomery & Madge Evans in "FUGITIVE LOVERS"

RIALTO — Ken Maynard in 'THE TRAIL DRIVE' Richard Arlen in "GOLDEN HARVEST"

North Side

BRIGHTON — Irene Dunne in "IF I WERE FREE" "REX, KING OF WILD HORSES" "THREE MUSKETEERS" Final Chap.

GARDEN — Heather Angel in "ORIENT EXPRESS" James Dunn in "JIMMIE & SALLY"

HIPPODROME — Joe E. Brown in "SON OF A SAILOR" Chap. 7 of "PERILS OF PAULINE"

Oakland

NEW OAKLAND — "MAN OF THE FOREST"

South Side

ARCADE — Charlotte Henry in "ALICE IN WONDERLAND" Ann Sothern in "LET'S FALL IN LOVE"

Uptown

GRANADA — Richard Barthelmess in 'MASSACRE' Pops and Lou Whitman in "THE BIG BENEFIT"

RIALTO — Charles Farrell and Bette Davis in "THE BIG SHAKEDOWN"

Wilkinsburg

REGAL — Constance Bennett in "AFTER TONIGHT" Ken Maynard in "THE LOVE AVENGER"

WEILAND — Edmund Lowe in "LET'S FALL IN LOVE" Ken Maynard in "STRAWBERRY ROAN"

THEATER CLOCK

STANLEY: Al Jolson, Dolores Del Rio, in film, "Wonder Bar." Daily at 11:28 a. m., 1:19, 3:10, 5:01, 6:52, 8:43 and 10:34 p. m.

PENN: Constance Bennett, Franchot Tone in film, "Moulin Rouge." Daily at 10:48 a. m., 12:43, 2:38, 4:33, 6:28, 8:23 and 10:20 p. m.

PITT: Harry Delmar's Revels," stage show. Also Mary Brian in film, "Fog." Continuous from 12 noon until 11:30 p. m.

FULTON: Stan Laurel, Oliver Hardy in film, "Sons of the Desert." Daily at 12:21, 2:19, 4:19, 8:19 and 10:19 p. m.

REGENT: Ruth Chatterton, Adolphe Menjou in film, "Journal of a Crime." Daily at 11:43 a. m., 1:30, 3:17, 5:04, 6:51, 8:38 and 10:25 p. m.

DAVIS: Adolphe Menjou, Genevieve Tobin in film, "Easy to Love." Also Edmund Lowe in film, "Bombay Mail." Daily at 11:30 a. m., 1:54, 4:18, 6:42 and 9:17 p. m.

SHERIDAN SQUARE — Kay Francis, Lyle Talbot in film, "Mandalay." Daily at 12:37, 2:37, 4:37, 6:37, 8:37 and 10:37 p. m.

ENRIGHT: Robert Montgomery, Madge Evans in film, "Fugitive Lovers." Daily at 12:10, 2:11, 4:12, 6:13, 8:14 and 10:15 p. m.

FAMILY: Lilian Harvey, Gene Raymond in film, "I Am Suzanne." Daily at 12:32, 2:59, 5:26, 7:53 and 10:20 p. m.

HOT FROM HOLLYWOOD

By GWYNN

HOLLYWOOD, March 3.—Well, "Operator 13," the new Marion Davies starring picture, finally went into work this week after many delays and a complete change in the production lineup.

The film went before the camera with a new director, Richard Boleslavsky, who replaced Raoul Walsh; a new supervisor, Lucien Hubbard, instead of Walter Wanger, originally scheduled to produce; a new script and with few faces in the cast. Practically the only "old face" or the original setup which remains is George Folsey's. This ace cameraman still is on the job.

Incidentally, they've been testing and testing for someone to portray the role of Abraham Lincoln in "Operator 13." Walter Houston, a good old Lincoln standby, being in New York for a Broadway show, the part was getting harder and harder to fill. Suddenly someone looked at the picture's supervisor, Lucien Hubbard—and screamed with delight. The delighted screamer was Marion Davies, who made the big discovery that Hubbard was a perfect Lincoln in appearance, and, believe it or not, the supervisor has consented to play the part!

* * *

With most movie stars looking for Beverly Hills and Bel-Air estates (those who can afford 'em, of course), Lee Tracy has gone and moved into a two-story penthouse atop a big Hollywood apartment house! Sort of preserving New York traditions, we take it. Anyway, he's crazy about the place—particularly because Isabel Jewell attended to all the decorations herself.

* * *

M-G-M's sudden plans to rush Jackie Cooper and Wally Beery into the co-starring roles of Robert Louis Stevenson's "Treasure Island" have left Sol Lesser, independent producer, in a terrible fix. Lesser had planned to borrow Jackie for the lead in his production of "Peck's Bad Boy," and he won't have an easy time replacing him in this story, which was "tailored" for the Cooper cheeild. According to present plans, M-G-M will film most of "Treasure Island" way off in Tahiti, with Victor Fleming directing.

SPEAK UP, SISTERS!

Glances Into the Realms of Domesticity and Romance

By MARION BRUNOT

American Women Deserve Nice Things of Life

Upturn almost miraculous considering this time last year. Seems too good to be true, recalling what a year ago was. No coal in the bin. The grocer at end of his wits whether to trust us any longer. Our faces dried up by lack of cold creams and by the gnawing of fear. Hands all palsied with the frenzy of stretching pennies.

And now the sun beginning to shine. The storm far away. And all of us not afraid to meet the other fellow.

"Ain't it a grand and glorious feelin'?"

Yet, what was it we kept saying when we were in the doldrums?

Never again would we allow ourselves to be in such a position. Never again would we be brought to fear the ring of the doorbell or the telephone. When we really got started again, the day would never return when we had nothing but memories of a good time.

SPIRIT OF ADVENTURE

We would become the prize little hoarders.

We had learned our lesson, and would we profit!

Even so, we are AMERICANS. THE SPIRIT OF ADVENTURE IS NOT DEAD. We are a people who believe in the UP AND UP. And I'll wager right here, and with anyone, we'll all join in the ballyhoo.

And why not?

We can look back at Old Man DEPRESSION now. He is in retreat, and a pesky fellow he is. Yet it wasn't just the spend-thrift who suffered. Gee! if we had only spent on riotous living that money that disappeared. Over and over again, the cry went up from the woman who had refused trips and fine clothes and nearby pleasures, and all that she might save her shining dollars for investments. And how those investments went bad!

And so, perhaps, the biggest blessing of all that walked right out of the hard times was LET TOMORROW TAKE CARE OF ITSELF.

VALUE OF CLOTHES

We need the nice things of life today. They encourage us. We should have the big easy chair with the comfy cushions to sit and read in or to do our snoozing in. We need the delight of the fresh frill and the feel of the stylish fabric. The hat that slides right up the face with the lifting market. That is for us, too.

I took a jaunt through the stores this morning. It was a sight for sore eyes. The beauty of the raiment. The adventures in new patterns. Suits that are distinctly different. And the dresses and the under garments. Even shoes have a fresh fling. Clothes make the young lovely. Clothes lift 10 years right off the back for us. Clothes turn grandmother into a creature with sex appeal.

You all know the Bible tale of the talents. The ones buried did nobody any good. An old man who filled my childhood with wonder died in a dingy room with the shades all drawn and on torn and soiled sheets. Nobody was with him. Nobody cared.

When his will was read nephews and nieces who hadn't given him a thought were the only heirs. And what they did with that money would fill a book. One went to Europe and trapsed into the Louvre and up and down the Rue de Rivili. Another bought a chicken farm, and then forgot to raise chickens. Another went into a jewelry store and purchased his wife a three karat diamond ring.

Oh, the way that fortune disappeared was very surprising. And neighbors gossiped. And yet it was life. The heirs were human beings and not imbeciles of material greed.

WANTS TO BUY

Dear Miss Brunot:

My husband at last has gotten the kind of a job he wants. For five long years after he lost his last job, he waited and how I suffered. I cooked and scrubbed and even turned his suits inside out to make him presentable. And I never woke up in the morning without fearing the day. And now since we are on easy street again I want a spree. Not to get drunk. But just to go into the store and buy things for myself from the skin out.

But he says it wouldn't be right. I must wait. We must save for the rainy day. I want you to decide this for me.

NOTHING TO WEAR.

You have waited long enough, sister, and merely to please an egotist who wanted his pride to remain intact. I have the greatest pity for people who have suffered in the last few years. But I find that quality in me has been completely drained when it reaches the specialist who even for his wife and children couldn't take any less of a position than the one he had had.

Now that your husband has finally pleased himself, it is high time you, the butt of his depression, should have your spree. Tell this man of yours exactly that. And by all means get the new duds from the skin out. And here's hoping you have a good time in them!

'STOP—GO!'

Drawn by Nell Brinkley

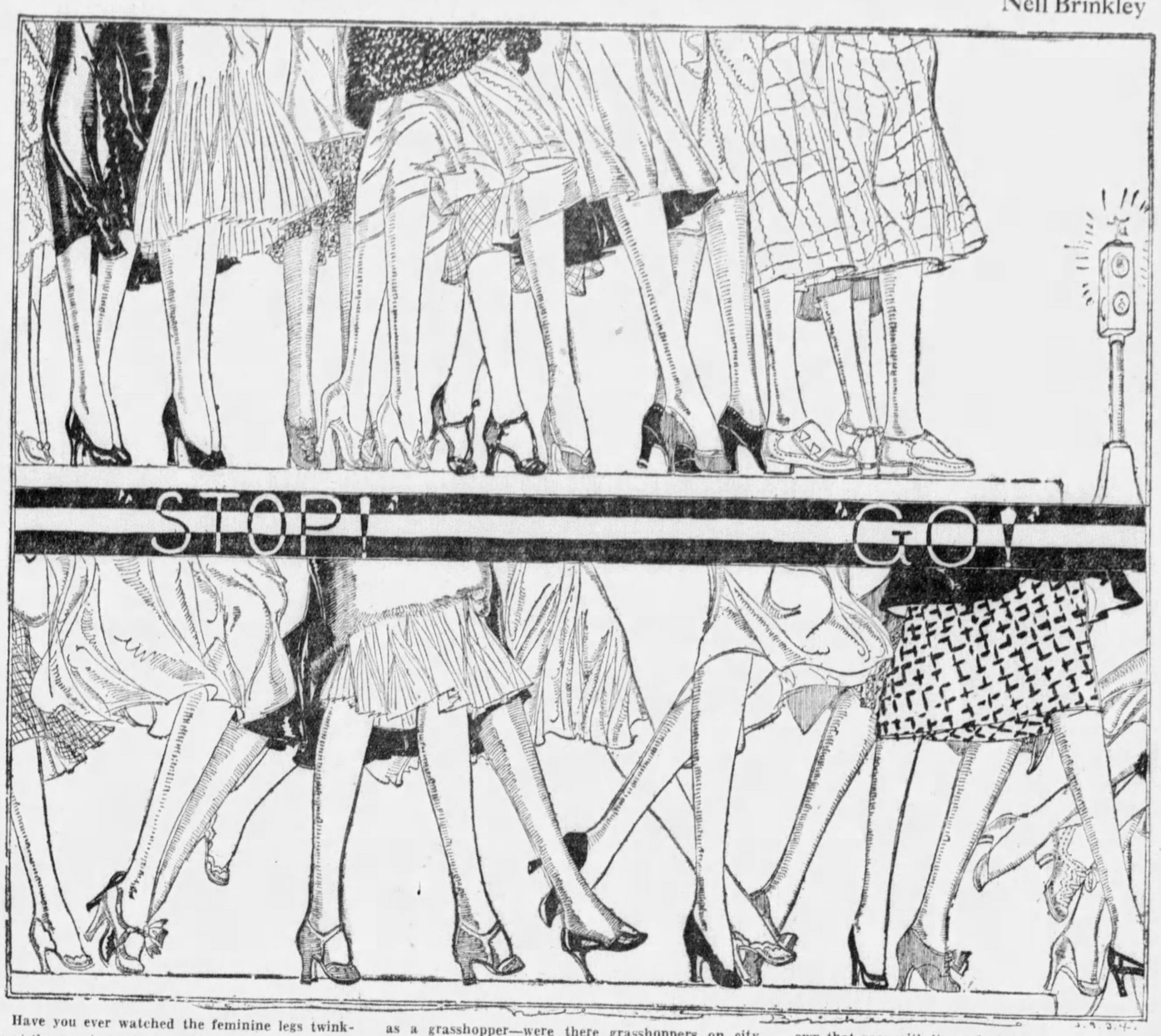

Have you ever watched the feminine legs twinkling at the crossings of the rapids tossing with humanity that we earth-dwellers call streets? Rivers they are—our streets—and they toss up some interesting objects on the crests of their waves.

I know if you are a human with a gray or cafe au lait head piece, a neat tie in plaid with a muffler to match, a double-breaster in rich dark gray or blue, shoes that weigh 10 pounds (they look that to the shy, speculative eye of this lady!) and are of the brilliance and color of an expensive old saddle—I know, I say, that you DO watch the feminine legs that go twinkling by. But with the longer skirts than prevailed some years ago, when the artist could just "let go" on views from a few inches above the knee down, I know you do not get as good a view as a man as you would as a grasshopper—were there grasshoppers on city streets!

But an artist can put himself or herself in the place of the lowly or the cloud-rider at will. He or she sees the world and the people who quaintly supply it with comedy, tragedy, beauty or ugliness from any and every angle, and enjoys himself or herself doing it.

Yesterday I watched the pretty, the slender, the stick-like, the chubby, the straight, the boyish, the demure feminine traveling mechanisms obeying the emerald and the ruby lights. There were those in sandals in winter time. There were those whose heels were low to mother earth. Those whose heels put them on miniature stilts. Shoes too short, beneath round, short legs swaying backward. Do you have to see the face to know what she looks like? Nay-nay. For every foot and ankle and shoe you can make a face of your own that goes with it—and nine times out of ten you will be right! You even know what kind of a hat will be perched on the curls above a certain type of foot.

That's why, young woman, it is almost useless for you to struggle against your bony frame! The hair, the face, the muscles and flesh, and even the color that goes on last, will run true to the type that goes with your particular skeleton. Sculptors and doctors know that. There is no cream that will make your legs thin if the framework of your head and shoulders is of the type that ALWAYS goes with stocky and muscular legs. But you CAN make your SHOES lie about your type! Get your shoes long enough for your feet. Don't wear run-over heels and light-colored shoes gone shabby and dirty. Even if your figure is broad and your purse is poor you can look like a "lady" to the grasshoppers. —NELL BRINKLEY.

Contract Bridge

How to Play
How to Win

By Josephine Culbertson

An Amusing Result

"Since our miserable opponents stopped at one on a hand which could probably make at least three and conceivably four-odd in spades, our only chance to get an average score seemed to be to defeat the contract of one. Accordingly, with the co-operation of the West player, we did so." Thus spoke South, after he and his partner had defeated West one trick at a contract of one spade on the hand below. His analysis, strange as it seems, was correct, as with anything but a heart Opening, West, due to a fortunate break in the spade suit, can make at least ten tricks with spades or diamonds as trump.

The hand took place in the Pair event of the Grand National Championship held in New York City in January.

West, Dealer.

North and South vulnerable.

	♠ J 6 5 ♡ K J 8 5 4 ◇ A 7 3 2 ♣ Q	
♠ A K 8 7 ♡ 9 ◇ K J 8 6 ♣ A K 9 8	West / East / North / South	♠ 10 4 3 ♡ A 2 ◇ Q 10 5 4 ♣ 10 7 5 2
	♠ Q 9 2 ♡ Q 10 7 6 3 ◇ 9 ♣ J 6 4 3	

The bidding:

West	North	East	South
1 ♠ (1)	Pass	Pass (2)	Pass

1—Obviously not near strong enough distributionally for an Opening two-bid, despite the five honor-tricks.

2—A very bad pass.

Against the final contract of one spade, North opened the club Queen, which West won with the King in his own hand. Instead of tackling trumps immediately, Declarer decided to try to remove the Ace of diamonds while he still held control of the heart suit, and laid down the King from his own hand. North won with the Ace and immediately returned a low card of that suit.

At this point North and South proceeded to make each of their six trumps separately, due to the perfect double cross-ruff which had been established by the Opening lead and Declarer's play to trick 2.

It is apparent that had West immediately played the Ace, King and a small spade and guessed the club situation later on, he could have made five-odd on the hand, and his play at trick 2, innocuous as it seemed at the time, lost exactly five tricks for him.

(Copyright, 1934, King Features Synd., Inc.)

Household Hints

Berets will not dry out of shape if they are molded, while still wet from washing, on a small pudding basin.

When cleaning the gas stove or range, moisten the blacklead with a little methylated spirit. This will give a brilliant polish.

To prevent rashers of bacon from shrinking during the process of frying, dip them into flour; this prevents the fat from running.

To clean jewelry quickly, wash first in soapsuds, dry, then dip into a mixture of sawdust and whiting. Polish afterwards with a soft duster.

Guard Child From Jealousy

By LISA GRENELLE

Jealousy, which unfortunately infests most homes and destroys not a few, is the most common, the most vicious, pernicious and lasting of all bad emotional habits. And it isn't confined to grown-ups. It is often fostered and developed, sometimes to an amazing degree, in the nursery—in any nursery not carefully guarded against it.

You may hear a mother say, "It's the queerest thing, the way Margie is always picking on Jane!" or comment on "the way those Willard boys fight." While another adds, "If a package comes for our Mary, Josephine sulks all day. Such an unfortunate disposition that child has!"

Oh, yes? And whose fault is it? Josephine was born that way, her parents both declare. Of course Josephine was born jealous. Aren't we all? For jealousy is fear—and fear and desire are the two fundamental emotions common to all of us. The only difference is that some are born more sensitive, more prone to fear, than others—fear of the dark, of people, of being hurt, or of being surpassed and supplanted in the affections of someone loved and respected. Undoubtedly some are more inclined to jealousy than others.

This tendency, like all fears, must be curbed and so far as possible eradicated in childhood, lest it grow gradually to phobia proportions; lest that jealous child become the jealous man or woman for whom any lasting friendship or happy marriage is impossible—the most utterly miserable of human beings. For each year any emotional habit becomes harder to subdue, no matter how clearly realized.

Hence jealousy as a childish disease must be cured in the nursery, or there is grave danger that it will become chronic and threaten the child's future happiness and that of all with whom he associates as child or man. Sometimes childish jealousy cures itself, just as sometimes a patient survives even a critical illness without the aid and advice of a doctor. But the risk is great, and since a little care and effort will avert the casualty in time, there is no reason to let any child grow up handicapped with a jealous nature.

To avoid this, care must be taken by parents to show no preference to one child above another; to be careful, when a new baby arrives, that the older children shall feel, not supplanted, but in partnership with the parents in the care of the baby. In other words, the new baby should be presented to their minds not as a rival, but as their new responsibility.

If his parents, or people in general, see more to praise in sister than in Tommy, quite naturally Tommy feels that sister must really be his superior. Therefore, he hates her. He becomes spiteful against her and schemes to pull her down in everyone's eyes, including his own. Sister retaliates by hating Tommy as enthusiastically as he hates her, and all possibility of a happy relationship between them has been destroyed.

Take care, then, not to make one child feel better loved than another or that it is regarded as more difficult or more inclined to naughtiness, lest you develop the most unhappy side of your child's nature.

Given in Marriage

A Sequel to Heart of a Wife

By ADELE GARRISON

Madge Begins to Worry About Edith Fairfax

I have known the time, and that not very far from the present day, when overhearing Edith Fairfax propose to my husband a moonlight trip to the ocean would have caused me much mental anguish, and kept me busy trying not to betray my jealousy.

But my reaction to the proposition she had just voiced was a curious one. I felt no spark of jealousy whatever, but I did feel an infinite weariness as, with my memory flashing back over the kaleidoscopic years, I found myself comparing Edith's long campaign to win Dicky from me with that which Avis Arlen had been waging against Mary.

FEARS FOR MARY

Was history repeating itself? I asked myself. Was Mary to be compelled to face the heartache, the disillusionment, the jealousy that had been mine? Grace Draper, Bess Dean, Edith Fairfax, the mysterious "Floss," who as yet was only a voice over a telephone to me, whatever she was to Dicky—they passed in rapid review before my brain, and then gave way to the Princess Olina and Avis Arlen, the two girls who had disputed Mary's claim to Noel.

Life—married life—must be cut to one pattern, I thought drearily. There was no safeguard in marriage for a woman whose husband was handsome and mentally alert enough to be attractive to other women. I had discovered that in the first year of my marriage, when Grace Draper first began her war against my married happiness—a war which, indeed, had included a deliberate attempt to murder me. But Mary, my husband's lovely young niece whom I loved as I might a daughter of my own—I shrank as I thought of her facing the same unhappy moments which had been mine.

HUSBAND TRUE

I shook myself back to sanity with a little startled jerk. As usual, I told myself with stern self-flagellation. I had been indulging my imagination. True, the attempts of other women to win my husband from me were not figments of my imagination, but I knew that much of the misery resulting to me from those attempts were caused by my own mistaken mental reactions to them.

Dicky never had been really untrue to me. I am as firmly convinced of that as I am of the love of my small son, without which I should not care to live. And I am sure that if I could have substituted tolerant amusement at the philanderings of my Peter Pan—who never will grow up, romantically, I am persuaded of that now—for the jealous misery which has so often been mine, I could have been much happier, and made my husband happier.

Not that I have given Dicky much cause to call me "jealous." That has been one of the strongest aims of my married life—to keep him from suspecting how his attentions to other women or, to do him justice, his reactions to the pursuit of other women, have affected me. But in order to conceal my jealousy effectively, I often have been compelled to pretend an indifference, a boredom, which, while it may have kept him interested, has also, I know, sometimes irritated him almost to frenzy.

Would Mary employ those tactics, I wondered with sudden panic. Noel was of such different temperament from Dicky that I trembled for the success of her marriage if she took a leaf from my book. Far more sensitive than Dicky, and without my Peter Pan's gorgeous sense of humor, he would be frantic with pain if he should suspect that Mary were indifferent to him, or bored.

OWN TROUBLES

I put an iron hand upon my imaginings and came back to earth at the sound of Dicky's voice—he either had not heard Edith at first or had pretended deafness. Mary's problems could wait, I told myself. She and Noel were safely away, beyond the reach of any outside influence. I would turn my attention upon my own troubles, for though I no longer felt jealous of Edith, her attitude toward Dicky still constituted a distinct problem in my life.

"Did you hear me, Dicky?" Edith had just asked, with all the sharpness of a shrewish spouse many years married; and Dicky had started, as might a suddenly spurred horse.

"Yes, yes, old dear," he said, with a lightness which I knew was forced; "I heard you the first time. I've just been trying to decide whether I wished to leave the comfortable home fireside for a drive to the ocean, even on this heavenly night. Let's leave it to my faithful spouse. After all, she's the most fatigued of any one of us. What say, Madge? Do you want to go cavorting out into the moonlight? If so, it's all right by me, baby, although privately I shall dub you a colossal idiot."

(Continued Monday)

(Copyright, 1934, King Features Synd., Inc.)

How to Keep Well

By DR. ROYAL S. COPELAND

Combatting Maternity Hazards

It is discouraging to learn that the dangers of childbirth in New York City and many other communities continue to be unnecessarily great. A recent report of the New York Academy of medicine recommends that all prospective mothers receive adequate instruction in prenatal care. It is probable that many of the accidents of childbirth can be traced to lack of care before the birth of the baby.

Dr. Copeland

What is meant by "prenatal care?" It means more than registering at a clinic or arranging with the doctor to take charge during confinement. Proper care can be expected only in those cases where the expectant mother reports to her physician as soon as pregnancy is suspected.

If this is done the mother may be assured of the supervision that will prevent complications and difficulties in labor. In addition, it means repeated visits to the doctor and following his instructions in hygiene and nutrition, both so essential to an uneventful confinement.

Of greatest importance is the early discovery of any physical abnormality that may exist. It can be readily seen that when a fault is recognized during the early stages, the expectant mother will be saved many unnecessary hours of agony, suffering and perhaps something worse. In this matter certainly "an ounce of prevention is worth more than a pound of cure."

Unfortunately too many prospective mothers do not avail themselves of the offerings of modern medical science.

Though hospitals have become more popular, fatalities continue to be reported. In my opinion, many unnecessary tragedies would be avoided if the expectant mother were to receive adequate prenatal care and carefully followed a few simple rules of hygiene and diet.

During pregnancy the mother should have plain but nourishing diet. It should include plenty of milk, vegetables and fruits. These will supply the needed and increased amount of minerals. Minerals are essential to proper growth of the teeth and bones of the coming baby. Avoid overindulgence in foods, and any fried and greasy food. Drink plenty of water.

The elimination should be carefully regulated and any tendency towards constipation eradicated. Keep the skin clean and active by luke-warm or cool baths, sponges and showers. Avoid hot baths, mustard footbaths and surf bathing.

I am often asked whether exercise is harmful during pregnancy. Moderate exercise, such as walking in the open air, is necessary and decidedly beneficial. Walk slowly for two hours every day. Do not walk until fatigued and, above all, refrain from sudden exertions, such as lifting or reaching up for heavy objects. Report to your doctor at regular intervals so that he may check on your health and progress.

Answers to Health Queries

E. J. G. Q.—I am troubled with mucus dropping in the throat. What do you advise?

A.—This is probably due to nasal catarrh. Send self-addressed, stamped envelope for further particulars and repeat your question.

(Copyright, 1934, King Features Synd., Inc.)

Correct Manners

By MRS. CORNELIUS BEECKMAN

Gifts for Graduates

Dear Mrs. Beeckman:

Is it proper for a graduate to take a present to a sister graduate? What if there are two girls giving the one party? Is it also proper for a boy graduate to take a present to the party?

J.

If, in your community, it is the custom to take gifts to a graduate's party, and if you wish to take a gift, then you do it, whether you are a girl or a boy. This question of when we give gifts and when we don't is, naturally, such a personal one, that no definite rule covers all occasions. If two girls are giving the party and you plan to give a gift, you should take a gift to each hostess.

A boy graduate would probably like best to send flowers, either a corsage or a box of flowers, to arrive on the afternoon of the party. Flowers are more appropriate for a boy to send than any other kind of gift.

The Bride Entertains

Dear Mrs. Beeckman:

How soon after a bride is married should she give her reception? A says that it should be given within six months, and B says within one month after they are settled in their new home. C says that a spring bride never entertains until the fall. Who is correct? F.

Customarily the bride gives her reception about a month or two after she has settled in her new home. But there is great latitude about this, and if she wishes to postpone this party six months, she may of course do so. It all depends on her convenience and wishes, but ordinarily she wishes to begin her new social life rather soon by giving a general party for her friends.

(Copyright, 1934, King Features Synd., Inc.)

LAURA WHEELER DESIGNS

CAT PILLOW PATTERN 633

This Cat Is Easy to Do

A cat somehow adds a touch of coziness to a room whether it is a real live one or just one done in soft wool on a pillow. This cat is especially easy to do, for it is formed mainly of outline and single-stitch. It is attractive either done in white or a light color on a dark background or in a dark color on a light one. The cat measures 12x16 inches and so fits well into a medium sized cushion.

Pattern 633 contains a transfer pattern of the cat, complete directions for embroidering it and making the pillow.

Send 10 cents for this pattern to Pittsburgh Sun-Telegraph Needlecraft Department, 82 Eighth avenue, New York City.

Fashion Flashes

By ALICE ALDEN

Never too many blouses in the wardrobe. For early spring there is a lovely blouse of green velvet in a thin weave. The bright, light green velvet blouse is finely shirred over the top of the bodice and sleeves.

Fly high in the lovely but practical clothes designed by a great aviatrix. A grand model is a frock in lightweight pale blue flannel. There is a closed flap pocket on the right sleeve and the belt is of webbing, while the buttons are screws and bolts.

Back into print we go as charming spring frocks for gala evenings appear. A new model in lustrous satin has a scattered flower print in aqua, mulberry and eggshell on a pale pink ground. There is a short back peplum and the flowing skirt ends in a rippled train.

Stops at All These Stations—

Charleston, W. Va.. Station WOBU .....Today 5:15 P. M.
Columbus, Ohio.... Station WAIU .....Today 7:15 P. M.

Climb aboard the Club Car Special—radio's funniest program patterned after the wit and nonsense of America's leading humorists. Rib-racking gaiety — fast moving music — and whimsical philosophy all rolled into one grand fifteen-minute tonic. Don't miss it. On the air as scheduled above.

ALL ABOARD! ALL ABOARD! Tune in for the Funniest Show on the Air

Sponsored by the

PITTSBURGH SUNDAY SUN-TELEGRAPH

In Mayfair

—With—

Patricia Pitt

Add wedding news—a Hagerstown, (Md.,) girl, whose betrothal to the son of a Pittsburgh family was announced very recently, has chosen St. Patrick's Day for her marriage.

The bride-elect is attractive Virginia Emogene Lee, daughter of the James E. Lees, of Hagerstown, and on Saturday, March 17, she'll be the bride of Robert Joseph Coyle III, son of the junior Robert Joseph Coyles, of Beacon street.

The wedding will take place here in the Coyle home at 7:30 o'clock in the evening and will be attended by only the families and a few very close friends. Mr. Coyle and his fiancee plan to leave immediately after the ceremony on their honeymoon. They will make their home in Hershey, Pa.

Church Scene Of Williams Wedding

At 5:30 o'clock this afternoon in the Dormont Methodist Episcopal Church, the Rev. Dr. Joseph Piper is solemnizing the marriage of Miss Katherine Williams and Howard Mitchell.

The bride is a daughter of Mr. and Mrs. W. M. Williams, of Tolma avenue, Dormont, and the bridegroom is a son of Mr. and Mrs. David Mitchell, of Mt. Lebanon.

The bride is wearing an informal afternoon dress of turquoise blue crepe, made with a wind-blown neckline, with a brown hat and accessories and she is carrying talisman roses. Her maid of honor, Miss Wilma Gaub, is wearing dust pink crepe with brown accessories and carrying an arm bouquet of Briarcliffe roses.

The bride's mother is appearing in Corsair blue and white crepe. Serving as best man is Jack Higham.

Mr. and Mrs. Mitchell are to be at home in the East End. The bridegroom is a student at the University of Pittsburgh Medical School.

Ligonier Girl And Detroit Man Wed

Announcement is made of the marriage on Saturday, February 24, of Miss Catherine Clifford, daughter of Mr. and Mrs. Thomas Clifford, of Ligonier, to Lynn McLaren, of Detroit, Mich.

The ceremony was somenized by the Rev. Ascon Carlson, pastor of the Lutheran Church, Ligonier. After a brief eastern wedding trip Mr. and Mrs. McLaren will be at home in Detroit.

Miss Erma Strouse Names April 8 For Wedding

April 8 is the date named by Miss Erma B. Strouse, daughter of Mrs. Joseph Strouse, of the Dithridge Apartments, for her marriage to Samuel R. Goldman, son of Mrs. R. Goldman, of Youngstown, O.

The ceremony will take place at 6 o'clock in the Hotel Schenley with the Rev. Max Glaser, assisted by the bride's uncle, the Rev. H. H. Mayer, of Kansas City, Mo., officiating.

Judge Will Address Bane P. T. A. Meeting

When Judge Gustave Schramm, of Juvenile Court, addresses the Bane Parent-Teacher Association, Wednesday afternoon, parents from Brashear and Spring Lane schools and the Wednesday Afternoon Club of Brashear Settlement House will be guests.

Bride-to-Be Will Arrive Here March 10

Virginia and her mother arrive in Pittsburgh a week from today to stay until after the wedding.

Virginia Emogene is a graduate of York Collegiate Institute and her fiance was graduated from Shady Side Academy and Lafayette College.

A March wedding date has also been chosen by Jean Lewis, daughter of Charles Hepburn Lewis, of Oakmont, who will wed Samuel Showalter Mossman, of Quincy, Mass., son of the William Templeton Mossman, of Mt. Lebanon. The ceremony will take place in Quincy.

Two Pittsburgh Debs Plan Trip to Bermuda

Two of our debs are wondering about their bicycling ability—Alice Brown and Margaret Mitchell—for they are planning a trip to Bermuda. And, of course, you know in Bermuda, where automobiles aren't allowed, everyone gets about on bicycles.

Alice (Gracie to her friends) and Peg Mitchell are planning to sail from New York March 31 for Bermuda with a group of girls from Sarah Lawrence College, who take the trip each year at Easter time.

Mrs. Wallace H. Rowe Home From New York

Mrs. Wallace Hurtte Rowe is home from New York, where she was visiting Mrs. Parker McComas, the former Rhoda Drew, of Pittsburgh. While she was in Gotham, Mrs. Rowe attended the wedding of an old school friend.

Mrs. C. A. Verner, of the Schenley Apartments, is home again after a fortnight in Atlantic City.

* * *

Enjoying Florida sunshine at St. Petersburg are the James M. Dalbeys, of Ellsworth avenue, and their daughter Betty.

Mrs. John Z. Collier, Fair Oaks street, is back from a visit of several weeks in Louisville, Ky.

Mrs. G. V. Parkins, of McKeesport, will return shortly from Florida after a month's visit.

Pittsburghers Parties Visit St. Petersburg

Arrivals in St. Petersburg, Fla., include Mr. and Mrs. H. F. Brennan, of Thomas boulevard; Mrs. W. F. Brown, of Kentucky avenue; Mr. and Mrs. W. J. Cooper, of Clyde street; Mr. and Mrs. J. A. West, of South Aiken avenue, and Mr. and Mrs. R. S. Zacharias and Miss Jane Zacharias, of Bartlett street.

Inter-Collegiate Ball To Be Given on March 31

The Intercollegiate Easter Ball will be given Saturday, March 31, in the Hotel William Penn, and arrangements are being made by the members of the Aragon Club.

Patricia Pitt's Comment on Pittsburgh Society Happenings

FLAGS OF ALL NATIONS FOR UNIVERSITY LUNCHEON

MISS HILDA FORSBERG

MISS RUTH FUGH

Miss Forsberg, Randolph-Macon graduate, and Miss Fugh, P. C. W. graduate, both former students at the Students' International Union at Geneva, members of the committee for the annual international relations committee luncheon that the Pittsburgh branch, American Association of University Women, will give on Saturday, March 10. This is a Sun-Telegraph picture.

Movies and Garden Show Visit Among Numerous Aspinwall Events

By MRS. CHARLES M. BREGG

A combination of March and April events makes a long, eventful calendar just issued by the Aspinwall Woman's Club. Tonight, and again on the seventeenth and thirty-first the educational department will show movies for children.

On Monday the garden department will visit the garden exhibit at Carnegie Institute and in the evening both Girl Scout troops of the town are giving a pageant in the clubhouse.

Mrs. J. Charles Runk, district chairman of fine arts for the State Federation of Pennsylvania Women, is to speak before the literature and arts department at luncheon on Tuesday and in the evening the juniors will meet.

Other particularly interesting events are the concert by the Pittsburgh Choristers which the music department is sponsoring on Thursday night; Miss Karen Fladoes' talk to the evening department on the twelfth; the regular club meeting with an address by Mrs. George A. Reinsmith, county chairman of motion pictures; a musicale by the music department on the sixteenth, and a fashion show under auspices of the evening department on the twenty-third.

Besides the regular departmental meetings in April, there is a guest night at which the Rev. Dr. Hugh Thomson Kerr will speak and Christine Miller Clemson and Raymond Griffin will sing. Mrs. Thomas Lenfesty, county home chairman, and George H. Dennison, of the Better Business Bureau, are speakers for the general club meeting in April.

April 6 Set for Party By Pen Women's League

Friday, April 6, has been chosen as the date for the annual bridge party of Pittsburgh Branch, League of American Pen Women. It will be held in McCreery's with Mrs. Richard S. Giese as chairman.

In the absence of the president, Mrs. May T. Neff, who is leaving for Florida, Mrs. F. F. Rohrer will take charge of the regular meeting next month.

Mrs. J. L. Rodrigues to Be Literary Club Hostess

With Mrs. J. L. Rodrigues as hostess, the Bellevue Literary Club will meet Tuseday afternoon in the Bellevue Presbyterian Church rooms. Mrs. D. M. Cleland will will discuss "The Development of the Cork Industry in Pittsburgh" and an illustrated lecture on aluminum will be given by H. V. Churchill, of the Aluminum Company of America.

Ingomar Club To Discuss Gardens

"The Garden, Its Preparation and Care" will be the discussion topic at the March meeting of the Woman's Club of Ingomar on Thursday in the home of Mrs. Fred Miller. "Our Gardens" has been selected by Miss Anna Dietrich as her subject, and Ray Marter will explain the planning and construction of rock gardens.

Mrs. Harold Rosene will be heard in a group of soprano solos and Mrs. Bishop Brown will discuss current topics.

Tea will be served by Mrs. Miller assisted by Mrs. Charles Thomas, Mrs. L. V. Hartman, Mrs. D. C. Wilson, Mrs. Warren Carskadden, Mrs. Sidney Hallan and Mrs. H. C. Kraus.

Ben Avon Y. W.'s Open Meeting Wednesday

The Ben Avon Chapter of the Central Y. W. C. A. announces an open meeting to be held in the Ben Avon United Presbyterian Church on Wednesday.

A special entertainment, representing the chapter's own chronicle of the "March of Time," is to be staged by a group of the original members.

Mrs. J. L. McBride, chairman, will be assisted by Mrs. Samuel Arnold, Miss Juliet Knox and Mrs. George Alexander.

Mission Circle to Give 'Feast of Months' Dinner

The Carolyn Blackwood Mission Circle will have a "feast of the months" dinner at the church on Thursday evening.

Twelve tables will be used, each having decorations suitable to the month represented.

JUNIOR PATROL

We wonder how many of you know how to cook, fellows!

Of course, we just take it for granted that the girls already know how, or that they are learning. Well, we are hoping some of the boys are learning to cook, too. Elsewhere in this paper every day the Sun-Telegraph prints the Prudence Penny prize recipes.

Many mothers are cutting these recipes out and pasting them in their cook books. And by making the dishes described in the recipes they are having many different kinds of things to eat.

The best time to start learning to cook is when you are growing up. You should start with easy things to cook at first, such as toasting bread and gradually make more elaborate things.

Especially, knowing how to cook comes in handy when you go on a camping trip. Spring and warm weather isn't far off now. Soon you will want to get out into the country for picnic lunch or dinner. Lots of fellows don't even know how to break eggs in a pan without spilling them. And when you are camping out a cold lunch of sandwiches and water isn't so good. But if you can scramble some eggs, and maybe fry a small steak, and make coffee, you're all set. Or better yet, maybe you could mix some flap jacks. Warm things like these are mighty tasty.

Now, if you want to learn how to cook, why not get your sister, mother, or some of the girls in your Junior Patrol club to teach you how they do it? Maybe they are still learning how to cook some things themselves and you could help and watch. We mustn't forget, though, that cooking isn't quite all fun—there is washing of dishes and scouring of pans to be done, and cleaning up. But the good cook doesn't mind that. It's all part of the fun, too.

Have you a toothache, fellows? Don't neglect it. Pain in your tooth or anywhere else is a warning signal. Go to the dentist. Your body is telling you that there is something wrong. You should do something about it. If you don't have a family doctor to go to, tell your teacher about it, and ask to see the school doctor. You know, there is no such thing as growing pains. Let a doctor find out, and be sure that you are all right. And if you have a bad cough or cold, the best place for you is in bed. If you go to school, sneezing and sniffing, you may give your cold or cough to other children. That isn't the right, polite thing to do.

JUNIOR PATROL PLEDGE

I promise to help children less fortunate than I am,
I promise to do my best to make my parents proud of me.
I promise to watch carefully when crossing streets and to aid other children in keeping out of danger,
I promise to study hard and do errands willingly.
I promise to be a 100% Junior Patrol member.

Signed .....

Date of Birth ..... Address .....

School .....

Address this pledge to the JUNIOR PATROL, Sun-Telegraph, Pittsburgh, Pa. Upon its receipt you will be registered as a member of the JUNIOR PATROL and will be forwarded a membership card and an official emblem.

600 Attend Prom For Juniors Of P. C. W.

Three hundred couples, including students, faculty and alumnae of Pennsylvania College for Women, attended the annual junior prom last night in Hotel Schenley. In the receiving line were Mr. and Mrs. Alexander Murdoch, representing the board of trustees; Dean M. Helen Marks, Miss Margaret Stuart and Miss Effie Walker, the faculty, and Miss Winifred Jeffries and Miss Ruth Edgar, the students.

Miss Marks wore bronze green crepe; Miss Stuart, pansy crepe, and Miss Walker, flowered silk, in tea rose, blue and green tones.

Patrons and patronesses included Mr. and Mrs. J. S. Kinder, Mr. and Mrs. Earl Wallace, Mr. and Mrs. Glenn Geil, Mr. and Mrs. Richard Kimball, Mr. and Mrs. C. L. Butler, Dr. Anna R. Whiting, Miss Margaret Robb, Miss Nita L. Butler, Miss Marian Jobson and Miss Oma Thompson.

Miss Jeffries, as chairman of the prom committee, was assisted by Miss Marjorie Gibson, Miss Lillie Pace, Miss Nancy Henderson and Miss Dorothy Whitehead.

Church Guild to Sponsor World's Fair Lecture

Under auspices of the Women's Guild of the Fourth Presbyterian Church, Miss Edith Bane will give her illustrated lecture on the "Century of Progress" on Friday evening.

Roe Court, Amaranth, Benefit on Wednesday

On Wednesday evening, William S. Roe Court, Order of Amaranth, will sponsor a benefit card party after the meeting at 610 Arch street, North Side. Miss Mildred Pherson is chairman.

* * *

Mrs. Celia McClelland is chairman for the March card party to be held next Saturday evening by the Ladies' Auxiliary to the Malta Temple Association, in the temple, North avenue.

* * *

East Liberty Review No. 1 Woman's Benefit Association, will hold a card party Monday evening in its hall, Collins avenue.

40 of Winchester Alumnae Form Motor Corps

Members of the Winchester Alumnae Association are forming a motor corps to aid the Family Society of Allegheny County.

Under Miss Helen Louise Garman's chairmanship, the corps will include between 30 and 40 alumnae who will furnish transportation for patients being looked after by the society and who will carry the society's workers into the field.

Oakland Woman's Club Card Party on Thursday

Mrs. J. E. Orr, chairman of the Blind for the Oakland Woman's Club, will have charge of the card party to be held at the Pennsylvania Association for the Blind, Craig street, on Thursday afternoon.

Debate to Mark Meeting Of Voters of 14th Ward

When the Fourteenth Ward League of Women Voters meets in the Colonial School on Monday an intercollegiate debate between the University of Pittsburgh and the University of Cincinnati will be the afternoon's program. The subject "Should the Essential Features of the NRA be Made Permanent?"

The Seventh, Tenth and Eleventh Ward leagues are to have a joint meeting in the Y. M. C. A., Whitfield street, Monday afternoon to hear Miss Susan M. Boyd, executive secretary of the Children's Service Bureau, discuss "The Protection of Children as a Community Program."

On Thursday evening the Wilkinsburg League will meet in the Penn-Lincoln Hotel. The speaker for the evening, Mark Shields, political editor for the Sun-Telegraph, will talk on "State Legislative News." The musical program will be given by Frank Biddle, music director in the Wilkinsburg schools. The new Junior Voters' League will attend the meeting.

The Forest Hills League, meeting Friday in Mrs. L. J. Hibbard's home, will have Mrs. Stuart L. Henderson, state chairman of education, as guest speaker. She will take for her subject "Our Educational System."

At the same hour the Swissvale League will meet in the Swissvale Library. The subject for the afternoon's program is "Whither Bound in Pennsylvania?" and the guest speaker will be Mrs. Charles Arnold, chairman of the women in industry committee for the Allegheny County League.

Mrs. R. P. Keenoy, chairman of the city government committee for the County League, will be speaker for Friday night's meeting of the Twenty-fourth Ward League in the Spring Garden School.

The Thirty-second Ward League is having a benefit party on Tuesday, March 13, in the Municipal Building, Saw Mill Run boulevard.

Russian Music On Crafton Program

A regular meeting of the music department of the Crafton Women's Club, of Crafton, is scheduled for Monday in the home of Mrs. C. C. Cooper, Steuben avenue.

The program for the afternoon will feature the lyric school of Russian music with Rubenstein as its leading exponent. Mrs. G. Ira Hoge, leader for the day, will present Mrs. Frank Rex as guest soloist, with Mrs. Herman Ziel at the piano. Ray Maize will give a reading on the life of Rubenstein.

The club's string ensemble, composed of Mrs. C. C. Moyar, Mrs. R. J. Smith, Mrs. C. Willis and Mrs. Herman Ziel, will contribute to the program and a vocal trio, Miss Genevieve Hayes, Mrs. Nelle Reiter and Mrs. Ira M. Smith, will sing.

Parent-Teacher Units Meet This Week

A worthwhile program has been arranged for the meeting of the Jane G. MacGonigle Parent-Teacher Association in the Fulton School auditorium, Tuesday evening. "Musical Values and Their Appeal to Children" is the subject chosen by the guest speaker, Dr. Will Earhart, director of music, Pittsburgh public schools.

As another feature, Adam McNaughton will present a group of vocal selections. Hostesses will be Mrs. William N. McNair and Mrs. Henry C. Flood.

W. F. H. Wentzel, of the Humane Society, will address the Perrysville Parent-Teacher Association on Tuesday in the school. Songs by Mrs. Howard Womsley, accompanied by Miss Isabelle Rink, and a presentation of "The Model School" by some of the mothers will complete the program.

The Jackson School unit, Bellevue, will meet Wednesday in the High School auditorium to hear Dr. Gerald D. Whitney, of Pitt, speak on "Adult Education." Music will be furnished by the Junior High orchestra.

At the Wilkinsburg Junior High Association Monday evening "Character Building" will be discussed by the Rev. Louis H. Evans, of the Third Presbyterian Church, Pittsburgh. The musical part of the program will be given by Miss Mary Davy, pianist.

Current Events Class Will Hear Bishop Brown

Bishop Brown, of the University of Pittsburgh, will tell the Wednesday Current Events Class about "Trends in Women's Retail Buying Habits," when he addresses the members in the William Penn Hotel on Wednesday.

* * *

The Women's Auxiliary of the Boys' Club of Pittsburgh, will hold a benefit tea and bridge Monday afternoon, March 19, in the auditorium of the Boys' Club, Butler street, Lawrenceville.

Mrs. Joseph R. McGaw is general chairman, and Mrs. Joe C. Trees is president.

'KNOW YOUR OWN CITY' CONTEST

$1500.00 In Cash Prizes

For Men, Women and Children

CONTEST PICTURE NO. 25

Title .....

Select the Correct Title from This List of Street Names

The correct street name for this picture is included in the list below. To simplify the contest the terms "Street," "Avenue," "Road," etc., will not be required in the answers.

Fraternal	College	Omega	Cherry
Morewood	Page	Cheyenne	McIntyre
Post	Emerald	Bigelow	Wakefield
Brent	Hunter	Beam	List
Grotto	Amethyst	Overbrook	Mills
Water	Court	Barker	Webster
Music	Annapolis	Idlewild	Cornet
Bayard	Library	School House	Placid
Toboggan	Diploma	New Haven	Prospect
Bridge	Grandview	Overlook	Vulcan
Hermitage	Juliet	Cadet	Island
Bidwell	Lincoln	Mirror	University
Judicial	Hiawatha	Album	Industry
Erin	Toboggan	Beacon	Hill
Jefferson	Woodstock	Pearl	Washington

Here Is the Complete List of the 441 Cash Prizes!

FIRST PRIZE	$300.00	SIXTH PRIZE			$ 25.00
SECOND PRIZE	200.00	10 PRIZES	@	$10.00 Each	100.00
THIRD PRIZE	100.00	25 PRIZES	@	5.00 Each	125.00
FOURTH PRIZE	75.00	125 PRIZES	@	2.00 Each	250.00
FIFTH PRIZE	50.00	275 PRIZES	@	1.00 Each	275.00
		441 Prizes Totaling			$1,500.00

IT IS NOT TOO LATE TO START!

It is not too late to enter the "Know Your Own City" contest. Back copies of all the contest pictures are available at the office of the Sun-Telegraph. Single copies are 3 cents each. The entire set to date, however, may be secured upon remittance of 40 cents. If you are sending for the entire set so far, be sure that you begin saving the pictures in the Sun-Telegraph beginning today.

Contest Picture No. 26 Will Appear in Monday's

SUN-TELEGRAPH

This Is a Fascinating Pastime for the Entire Family

Today

(Continued from Page One.)

them thickly with long black hair, stand them side by side.

MEN THAT understand prize-fighting, including Damon Runyon, who sits like a brooding eagle, agree that Loughran did marvelously well, especially as he was "dead on his feet" after the tenth round, and went on fighting, baffling the efforts of giant Carnera to knock him out by sheer courage and boxing skill.

When Runyon tells about prize-fighting it is as though Ulysses, after his travels, were to tell you of queer things in and around Greece.

THERE WERE two kinds of dinosaurs, millions of years ago, one a vegetarian, gigantic, seventy feet long, the other, much smaller, was a meat-eating dinosaur.

The carnivorous dinosaur's disagreeable habit was to eat his herbivorous brother, but sometimes, presumably, the heavy herbivorous once stepped on the little carnivorous one, and the latter's plans went astray. Thursday night Carnera was the big herbivorous, and Loughran the little carnivorous Celtic dinosaur, and Loughran was stepped on.

Listen to the gentlemen that sit crouching, outside the corner of each fighter, his managers, trainers, rubbers and others, all shouting assorted advice. Carnera's manager, Mr. Duffy, a flowing spring of encouragement mingled with occasional rebuke, now speaks:

"That's the punch, Primo. In the liver, with that left hook."

Then a rebuke:

"Come on, boy, come on Primo, fight. You're in there to FIGHT, not to kiss him."

Aside to his friend:

"It's all right, he's going to knock him out."

But he did not. The rain falling did not discourage Mr. Duffy:

"Come on, Primo, come on boy, the rain is lucky."

A FRIEND in Carnera's corner, with a strong Italian accent, implored, at ten-second intervals, throughout the fifteen rounds:

"On you toes, Primo! On you toes! Go after him!"

A few words in Italian might have stimulated Carnera's fighting, but you are not supposed to speak those effete foreign languages around a prize ring.

Dr. See, who once managed Carnera, tried it when the latter fought Sharkey, crying to the Italian:

La gauche, — avancez, — la gauche, etc.

That was most unpopular. An honest Celt in deep depression turned to this reporter, asking, with one or two curses:

"Has it come to this, that we've got to listen to dago language at a prizefight?"

It was the French language, as a matter of fact, but it was not acceptable.

RATHER UNPLEASANT was the prejudice against Carnera, expressed in hissing and booing, because of his Italian nationality.

The crowd should have known that a distant relation of Carnera's, Christopher Columbus, discovered us, and is entitled to credit for whatever we have. That Italian landed in America before any robust German, agile Irishman or solemn Britisher landed here.

Carnera did not seem hurt and smiled good-naturedly from time to time, for there is no venom in his nature. And, as a philosophical Italian, he knows it is better to be heavyweight champion of the world, and booed by ignoramuses, than to be cheered and lose.

IT WAS not a big but "very select crowd," as Mr. James Johnston pointed out, shifting the position of his cigar, so that the ash pointed to the star, Vega, just overhead.

It was indeed "select," composed largely of those with nothing to do, and money with which to do it.

There were workers there also, persons of experience and achievement, for instance, Gene Tunney, who went into fist fighting, although he did not like it, after he finished his fighting with the United States Marines, and got out as undefeated world champion when he had accumulated a million or two.

And there was a son of Mrs. E. T. Stotesbury, enough of itself to prove the accuracy of Mr. Johnston's "select" statement. And Rosika Dolly, one of two sisters known by anybody who knows anything, was there with curls in perpendicular rows all the way along her forehead, and her husband, Irving Netcher, beside her.

And there was an acutely intelligent person, Enzo Fiermonte, Italian prizefighter, beautiful in face and figure, who came here to fight, but discovered a better business. He married a lady, the second Mrs. John Jacob Astor, later Mrs. Madeleine Force Astor Dick, now Mrs. Madeleine Force Astor Dick Fiermonte.

She sat beside her husband, both looking happy, she, perhaps, rejoicing that handsome Mr. Fiermonte would never have to be hit like that, he, perhaps, happy for the same reason.

But where is happiness unalloyed? Nowhere. Mr. Fiermonte's prize fight manager, who was to have half of all Fiermonte's "earnings" in the United States, now claims, with lawyers to back him, half of whatever money Mr. Fiermonte gets from his new bride. How would you settle that?

IN MACAULAY'S great description of the impeachment of Warren Hastings, the lady carried out in a faint provided a valuable "high spot." Something better, more impressive was the screaming lady at the fight.

Weighing not over one hundred pounds, the earnest young lady began screaming when Loughran was forced against the ropes, showered with heavy blows, unable to resist, in his exhausted condition, toward the end of the fight.

Terrifically and amazingly energetic, the lady said by Universal Service to be Miss Eleanor Smith, daughter of Joe Smith, Loughran's manager, did what the big-lunged announcer in the prize-ring could not do, even with the help of "an amplifier."

Her shrieks started "chaos and old night," split the rainy air, startled everybody in the big crowd, even caused Carnera to interrupt his hunt for a knock-out opportunity, and turn around to see who could scream so loud.

The two prize-fighters, rolled into one, total weight four hundred and fifty-four pounds, could not have developed the energy of that 100-pound girl, when she decided to have hysterics.

(Copyright, 1934, King Features Synd., Inc.)

SPORT AND KNOCKABOUT COSTUMES THAT ARE SWANKY

The cheery yellowish tint of natural chamois makes this chevrita leather jacket swell for tweed ensembling. Note the single pocket and the lapels which may be buttoned snugly to the chin.

Brown and orange, this tie silk blouse, and the skirt is brown flannel, buttoned from waist to hem.

By PRUNELLA WOOD

THERE IS ONE branch of fashion that should be recognized as being all-American, like the stars and stripes or the Volstead amendment. It is the sports clothes and all their accessories—a department that is completely utilitarian in England and quite the butterfly array in France, and nothing very much at all elsewheer except in this country.

American designers and imaginative American women have taken the best points from both British and French sports costumes but turned out year after year clothes so smart, and so comfortable and hardy, that European women go for them enthusiastically.

It is over here, too, that the sports costume has been encouraged to sneak into the city scenes more and more, so that peaty tweeds which are eminently comfortable for all day wear do not look weird in the subway, and practically anyone can look at a polo coat on mid-town boulevards without expecting to see a horse backing it up sartorially.

* * *

THERE ARE two major divisions in sports clothes which are appropriate to this month. One is the knitted costume, the other the blouse and skirt, or jumper and skirt combination. Anyone daft over games of any sort will load up on these two sports models, knowing that they will be just as handy behind a contract table on one's NRA day off as they will be for railbirding at race tracks.

Two requisites in sports clothes are that they fit, and they have dash. It is the best chance a woman has to try out daring color schemes, and many a girl who looks commonplace in little dressmaker frocks has learned to eschew them in favor of the sports ensembles that she thinks up for herself.

* * *

THERE IS a lot of yellow in sports costumes for this spring, and dusty turquoise blue is another favorite. Lichen green, chartreuse, Parma violet, and bright clay orange are equally good. The trick is not to wear a get-up in one solid fashionable tone, however; it lies in setting off one main tone with another that is daring. A pencil blue flat silk or worsted scarf on a red-brown suit, or on a chartreuse frock; a green-dyed white fox collar on a Parma violet top coat; a cerise tie and broad suede belt on a deep purple shirtmaker dress, and other strange color liaisons are the idea.

(Copyright, 1934, King Features Synd., Inc.)

Something new in plaid silk blouses, for it is broadcloth, not taffeta. It is a colorful item for the town or sports tweed suit, and useful for a linen tailleur, besides.

Rev. Paul Weyand Dies in Ligonier

LIGONIER, Pa., March 3.—The Rev. Paul Weyand, 59, pastor of the Ligonier Methodist Episcopal Church, and widely known in church circles in Western Pennsylvania, died last night in the parsonage. He suffered a stroke.

He was a trustee of Allegheny College and of the Hamilton Home for the Aged. He had served as minister of churches in Knoxville, Meyersdale, Jeannette, Springdale, Blairsville, Johnstown, Carrick and Arnold.

He leaves his wife, Mrs. Mildred Weyand and two sons, Paul, of Aliquippa and James, a medical student at the University of Pennsylvania. Funeral services will be held Monday afternoon here.

T. J. GILLESPIE RITES BEING ARRANGED

Funeral services were being arranged today for Thomas J. Gillespie, steel leader, banker and churchman, who died yesterday in his home, 5226 Westminster place, in his eighty-seventh year. His health had been failing since November.

At the time of his death, Mr. Gillespie was president of the Lockhart Iron and Steel Company, president of the First National Bank and Chartiers Trust Company, both of McKees Rocks, and a trustee of Westminster College and the Homeopathic Hospital.

VETERAN CHURCH LEADER

For 60 years he was a deacon in the United Presbyterian Church, and had been a member of the Shadyside United Presbyterian Church since the church was three months old. For more than 50 years his name has been associated with every important reform movement.

Mr. Gillespie also was president of the United Presbyterian Board of Publication and a trustee of the Y. M. C. A., having been a member of the latter organization since it was founded in Pittsburgh. He also was a past director of the Chamber of Commerce and the Allegheny County Sunday School Association.

BORN IN IRELAND

He was born in County Down, Ireland. He came to this country with his parents, Andrew and Jane Reid Gillespie, a brother, who died at sea, and a sister. They settled in New Castle, where the elder Gillespie died before the family moved to Pittsburgh.

Early in life Mr. Gillespie was associated with William McKelvey and Charles Lockhart, and was a member of the firm of the Central Refining Company. He continued with the firm for five years after it had been absorbed by the Standard Oil Company. He was stationed in Cleveland.

RETURNED HERE IN 1890

He returned to Pittsburgh in 1890 to assume the general managership of the newly-organized Lockhart Iron and Steel Company, and until his death was an active member of the concern.

In 1875 he married the late Jennie Hastings. His second wife, Ella Porter Gillespie, died in 1928. He leaves six children: Mrs. Ernest H. McKinley, Pittsburgh; Mrs. John S. Skully, Jr., Winchester, Va.; Miss Eleanor D. Gillespie, at home; Mrs. Theodore M. Tonnele, Mt. Clair, N. J.; T. J. Gillespie, Jr., and John Porter Gillespie, both of Pittsburgh.

Mr. Gillespie was a member of the Duquesne Club.

Delta Tau Delta To Mark Founding

More than 300 persons are expected to attend the seventy-fifth anniversary dinner commemorating the founding of the Delta Tau Delta Fraternity in the Hotel Schenley tonight. A feature of the celebration will be initiation of 14 candidates.

Speakers at the dinner will be Cecil V. Weygandt, chief justice of the Ohio State Supreme Court; Congressman George F. Brumm, of Pottsville; Alvan E. Duerr, of New York, past chairman of the National Interfraternity Conference, and the Rev. Dr. N. M. High Moor, dean of Trinity Cathedral.

Bidwell to Speak On English Madrigal

Speaking on "Th English Madrigal," Marshall Bidwell will give the third of a series of six Lenten lectures in Carnegie Music Hall tonight. Illustrating the lecture, the Madrigal Choir of Carnegie Tech will sing under the direction of Miss Huldah Kenly.

Peace Pact With Germany Fails to Ease Poland's Fears of Warfare

Warsaw Signs But Keeps Alert For Defense

(Continued from Page One.)

cavalryman was only one among the 15,000 soldiers, but today "The Great Little Zurawel" is a national hero whose fame helps explain why Poland feels she can await her military future with confidence.

"Little Zurawel" fainted when the parade was over. Then and only then did his comrades learn that he had broken his leg three days before, had ridden three days on the march to Cracow and had hidden his injury because he had to see Marshal Pilsudski.

GERMAN VERSION

The Germans have their own story to match this. It was a Nazi Storm Trooper who, in the last great motorcycle race in Germany, crashed in Leipzig, but drove all the way to Berlin with a broken arm and fainted only when he passed the finish line. But Nazi Germany, the modern Sparta, has no monopoly on personal heroism of its youth.

Polish-German war has been the number one scare of war-scared Europe. Germany has its Hitler and its Hindenburg. Poland has them both in one man, Pilsudski.

Both countries have their heroes in marshal's uniform and in the ranks of common soldiers. Today these two militarist countries, one the bitterest of enemies, have signed a truce, a treaty of non-aggression, for 10 years.

How could 32,000,000 Poles dare to trust the 65,000,000 Germans who have always coveted Polish soil? Does anyone imagine that Germany will give up its claim to the corridor? Is it not obvious that Hitler is only playing for time? Is it not plain that all he wants is to lull the Poles into a feeling of security, and thus prevent them from making war on Germany before she has finished re-arming?

These are the questions that the world asked when Poland began her negotiations with Hitler. Here in Warsaw the Poles make out a good case for truce.

POLES' ARGUMENT

Their argument runs about as follows:

"First of all, we have an army of 266,000 men. It is well equipped, from the Polish government munitions plants. We have an excellent air force with 700 first-class planes.

"We are forced to be a military nation by our geographical position. We used to hear a lot of criticism from abroad because we spent one-third of our budget on the army, but today since Hitler came to power, this criticism has ceased. And though our army may not be nearly as large as the one Germany may some day be able to put in the field, we always remember that the Polish army has never been defeated.

"When Hitler came to power we were not afraid. We were arming even before Hitler came. The only difference is now they will go ahead faster. It is perfectly true that our truce with Hitler will make him feel all the more certain he is going to be allowed the time necessary to rearm. But what could we do?

"We could do one of two things: Make a preventive war or not make war. We could not make war alone. France made no move, therefore we could not move. Now that we have decided not to make war, isn't it better to sew up the peace with Germany as tightly as possible, and get whatever promises we can out of her for the future?

"We are not fooled by Hitler's friendliness. We do not believe that Germany is giving up her claim to the corridor. But let us see what the position is now that we have from Hitler a promise not to fight for 10 years.

CORRIDOR PROBLEM

"That means that Germany for 10 years must cease to agitate about the corridor. And that means that with every year that passes, the outside world will become more and more used to the fact that the corridor is Polish. The German arguments will be forgotten.

"True, Hitler could ban the corridor question for a decade from German newspapers and then in two weeks work the nation into a fury over it. But public opinion in England and America won't be shocked then about Germany's claim. When Germany is rearmed and Hitler is ready to revive the corridor question, the decision will not rest between Germany and Poland alone. The decision will be made by England and America. Therefore we have everything to gain by a truce with Germany that will help bring English and American public opinion on our side."

That is the main political argument for the Polish-German truce. But the Poles also count heavily on the fact that their population is growing so much faster than the German population that time in this sense works for Poland. They are heartened by the estimates of the German official statistician, Fredrich Burgdoerfer, showing that whereas German men of military age, from 20 to 45 years old, will increase from 12,438,000 in 1930 to 13,107,000 in 1940 but will then decline to 11,677,000 by 1960, while Polish men of the same age will steadily increase from the 5,222,000 of 1930 to 6,230,000 in 1940 and 8,184,000 in 1960.

Non-Polish critics, however, are inclined to believe that German armaments could grow much faster than the Polish population. What do the Poles think of the possible speed of German re-armament?

This is a question that must have been decisive for the Polish attitude towards a preventive war. I asked one of the foremost military experts in Poland.

TRAINING AS FACTOR

"I cannot agree," he declared, "that Germany could become as militarily strong as she was in 1914 even if she has two to five years to do it in. Even five years would be too short.

"True," he went on, "Germany could become numerically as strong as she was in 1914. She could have just as many soldiers. But how would they be trained? I should say there are four good reasons why Germany could hardly rearm effectively in five years' time.

"First, because it will take a long time to amalgamate all the various military organizations of Germany,—the Storm Troops, the S. S., the Steel Helmets, and so on, — into a real unified, disciplined army.

"Second, because any hidden war material she may have must be of inferior quality. Hiding material deteriorates it.

"Third, because any of their so-called sample weapons they may get or may have, such as a few tanks, a few fighting airplanes, a few big guns, are in truth only samples, and to be of any use in war you must have thousands of them.

"Fourth, however, assuming even that they began to rearm quite openly. What does that mean? It means, in the first place, that the army has got to get used to the great variety of complicated mechanized weapons that mean so much for the conduct of modern war.

'I do not mean just the common soldiers. The common soldiers in most countries with conscript armies only train for a year or two anyway. But in Germany very few officers or non-commissioned officers will be familiar with the practical handling of these new weapons, no matter how much they may have studied them theoretically.

"And to train these officers, that is to say, to train the men who will have to train the common soldiers, will take years.

"Look at the air arm alone. Whatever training Germany officers have had in military flying has been clandestine training. Very unsatisfactory. No, it takes much time to make a modern army."

This one expert's opinion is important because it is typical of Polish opinion. If the Poles had believed that Germany could leap with one Nazi jump into the oldtime place she had at the head of the armies of Europe, the Poles might have made a preventive war.

But Poland believes that a truce with Germany will help keep the corridor for Poland; that the superior fecundity of the Poles makes time work for Poland against Germany, and finally that it will take more than five years for Germany to be ready to fight. These are the real, unsentimental reasons why Hitler in his diplomatic offensive to break up the Allied united front, was apparently first successful in Poland.

(Copyright, 1934, by International News Service. Reproduction in whole or in part forbidden.)

(Monday—President Masaryk, of Czechoslovakia, tells Knickerbocker why he believes Germany will not attempt another war.)

Knickerbocker Told Of Growing Amity With Russia

Flowing of Wine Will Also Bring Word Torrents

By ARTHUR (BUGS) BAER

You can drink standing up in Washington now. You have 36 states to fall back on.

We left that town long about 20 years ago, when it went dry. We ain't going back because we know that the boys haven't forgotten whose treat it was.

There's certainly a lot of changes going on. They say the apple doesn't fall far from the tree. But it sure took a long roll.

Repeal in the Capital will bring back the oratory of Webster and Clay. There will be some fine speeches.

Nobody will know what they are about. But they will be great.

(Copyright, 1934, Distributed by Universal Service, Inc.)

Marriage Licenses

Harry Holmes	65 Stephen St.
Edna Grimm	Bellevue
George Balch	Aliquippa
Mary Migalie	5507 McCandless Ave.
John Kelly	Elizabeth
Gladys Davis	Sunnyside
Richard Yahres	71 Grant Ave., Etna
Bessie Gray	114 Parker St., Etna
William Shee	Dormont
Ruth Goehring	Dormont
Victor Letky	McKees Rocks
Ann Letko	McKees Rocks
Joseph Garrett	Homestead Par.
Tarzal T. Hill	Homestead
Charles Rhodes	Braddock
Irene Reno	Homeville
Don Higgins	4035 Penn Ave.
Florence Healey	4035 Penn Ave.
Elmer Schafer	3817 Bonaventure Way
Irene Keefer	Sharpsburg

'Front Page' DRAMAS

TUNE IN ON THESE STATIONS TODAY:

WMMN, Fairmont, W. Va., 7:00 P. M.
WWVA, Wheeling, W. Va., 5:45 P. M.
WCAE, Pittsburgh, Pa., 7:45 P. M.

Present

"WHISPERING WALLS"

with

WILFRID SEAGRAM

Stage Star

Mysterious adventure in a haunted chateau with a skull that walked and a wall that bled.

Based on an article in the

AMERICAN WEEKLY MAGAZINE

Distributed With the

SUNDAY SUN-TELEGRAPH

TOMORROW

REMEMBER WHEN 16 WERE KILLED AT GRAY STATION?

This is a Picture-Story of Dramatic Events, Personalities, Beauties, Customs and Fashions Within the Memory of Living Americans

Remember when the Washington Express, roaring eastward from Pittsburgh through the black night of June 16, 1926, crashed into the rear of the stopped Cincinnati-New York Limited about a mile beyond Gray Station (on the P. R. R. main line near Blairsville)? Rescuers probing in the wreckage found that 16 had been fatally hurt, more than 40 injured. Only one of four in the Express' engine crews lived to tell of it. These pictures are from Raymond L. Baird's collection.

Remember when Fanny Ward was astage in juvenile roles? Here she is as "Cupid" in "Pippino" not long after she had made her Broadway stage debut on November 26, 1890.

Remember when Jess Willard "knocked out" Jack Johnson in the 26th round and won the world's heavyweight title? It was in Havana, Cuba, April 5, 1915 (fought in Cuba because Johnson was under indictment in U.S.). Johnson got $60,000.

Remember when the U. S. Army lost the airship Roma in flames on the Virginia Capes on February 21, 1922? The ship was bought by the U. S. from Italy for $250,000. Only 10 of the Roma's crew of 40 officers and men escaped death. The Roma was 410 feet long and semi-rigid.

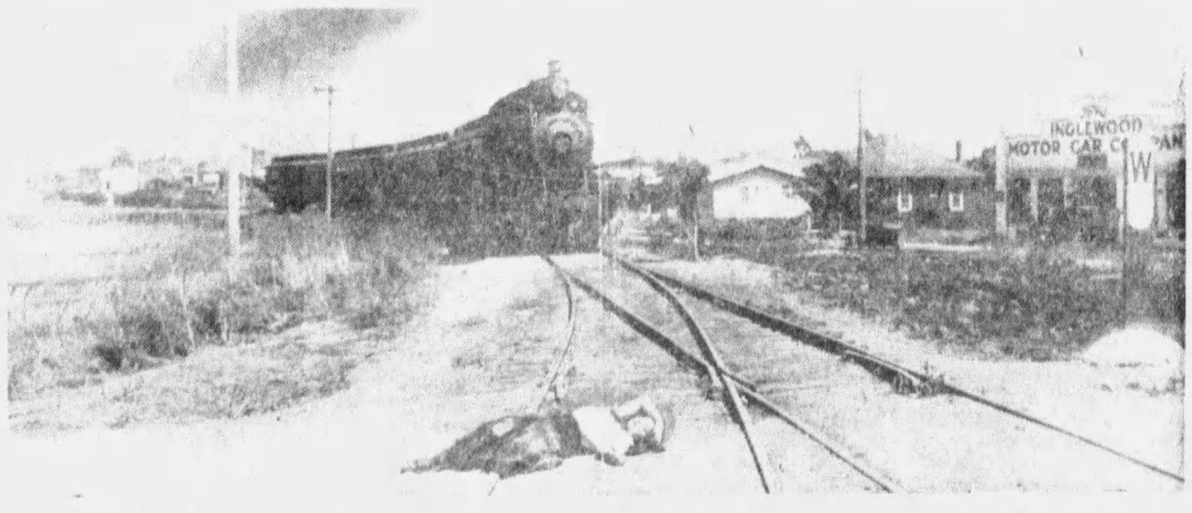

Remember when there was always a thrill in the movies? Here's a typical scene from a film of 20 years ago and shows the poor heroine on the railroad tracks—with the express puffing down the line. Why, of course the hero saved her!

All Pictures on This Page Not Otherwise Accredited Are From International News Photograph Service

See the Sun-Telegraph Monday for Another Full-Page of the Picture-Story of the Changing American Scene

BRENTWOOD, DUQUESNE PASSERS CLASH TONIGHT

JAMES J. LONG'S SPORTS COMMENT

Fistic Flops in Miami. Every Show Disappoints. Court Sits On Rookies.

Sisler Not to Return. Boxing Needs Off-Season. Running Styles Changed.

Miami and poor fistic matches appear to go together. It had been hoped that with the passing of Jack Sharkey, a two-time offender in the Florida arena as the favorite son of the Madison Square Garden Corporation, there would be a change for the better, but the unsatisfactory performance of Primo Carnera Thursday night kept the string of disappointing shows unbroken. The aim of the late Tex Rickard was to hold one big fight there annually that would thrill the boxing world, but the program has served only to leave a bad taste each year and put the promoting corporation deep in the red.

Jack Sharkey

The Sharkey-Stribling match in 1929, made by Rickard himself, though Tex did not live to see it staged, was the first great flop. Stribling was as disappointing as Sharkey, and the crowd got little more for its money than a look at the arena. The following year saw Sharkey brought back with Phainting Phil Scott, and that bout was worse than the first. Next Carnera met Jimmy Maloney, and not only was it a sorry exhibition, but Referee Elmer McClelland's decision in favor of Carnera brought a storm of protest, as the majority thought Maloney had won easily. And now the Carnera-Loughran thing joins a dreary list.

CARDS GUARD AGAINST LOSING LIVE ONES

There is grief enough for a major league club owner when he coughs up a sum high in five figures for a minor league sensation and then sees the recruit turn out a dismal failure and a total loss. Fortunes have been spent on players who starred in the sticks, but couldn't make the grade in the big show. But an even greater dread is the possibility of releasing a young player who will, later on, develop into a luminary for a rival club.

To guard against losing any live ones in that manner, the Cardinal bosses will put into practice this spring a new system of passing judgment on recruit timber. They will assemble at their training camp the managers, scouts and presidents of all their chain stores, and before any rookie is turned loose, his case will come before this board. The player will not be allowed to get away unless every member of the council votes for his release. One dissenting ballot will be sufficient to keep him on the St. Louis roster.

COACHING OFFER TOO LOW FOR SISLER

It develops that Grover Hartley, dropped by the Pirates as a coach, would not have succeeded in catching on with the Browns in a similar capacity if the owners of the latter club had been more liberal in the terms they offered previously to George Sisler, former star first baseman and twice batting champion of the American League. Sisler wanted to come back to the majors in a coaching role, and the Browns desired his services, but the veteran turned down the offer tendered because accepting it would have meant too much of a financial sacrifice.

George Sisler

Sisler says he had several innovations to suggest to the owners of the St. Louis Americans if they had made him a worth while proposition. He did not figure on merely hitting fungoes in practice or just saying "Atta boy" on the coaching lines, but thought he could be of real help to Manager Hornsby in schooling and developing the younger players on the squad. Sisler can make more money out of his varied other interests in St. Louis. He is a partner in a printing company; has a share in a sporting goods house, and besides sponsors a 12-club soccer league, a 36-club basketball circuit and a soft ball league.

YEAR-ROUND PROMOTION INJURES BOXING

While no one can be blind to the disastrous effects of the shady operations of unscrupulous managers and fighters, fixed or fake bouts, diving acts, poor match-making, bad decisions, letting star boxers pick their opponents, and a number of other unsavory things that could be mentioned, it must be admitted, too, that over-promotion has had much to do with the slump in fistic interest and gate receipts. In Pittsburgh and elsewhere the glove sport has felt the effects of year-round going. In New York, for instance, boxing has been carried on for 52 weeks in the year ever since the Walker law went into effect. Naturally, the public is fed up and jaded.

Boxing needs a closed season and a breathing spell occasionally, like any other game. As one veteran observer asks, how would baseball draw if the clubs played 365 days a year? Would college football attract those huge crowds if the weather were cool enough throughout the year to make possible the playing of games every Saturday? How long would hockey continue to pack them in if there were games every week throughout the 12 months? It isn't hard to find the answer. Every other major sport has a closed season, with the result that the fans are hungry for it again after a layoff. Holidays would benefit boxing, too.

CHANGED CONDITIONS SPEED UP RUNNING

Homer Baker, half-mile champion 20 years ago, refuses to compare the present-day runners with those of the past, but contends that the human race is no faster than it was a generation ago, that better records are due only to improved track conditions and a different attitude on the part of the athletes. He believes that Mel Sheppard, running at his best today, would be among the leading half-milers, and that Abel Kiviat, if in his prime, could run with the best milers.

Mel Sheppard

Baker recalls that races were run differently when he was at his peak in 1913-14. At that time, he says, a man always ran against his opponent, never taking eyes off him. The only object was to win, but today the object is to beat the clocks. Agreeing that styles and methods are different now, other track experts trace the change to Paavo Nurmi after the war. The flying Finn introduced the present method of running the mile. He ran against the watch and not against an opponent. Just like a golfer who shoots against par instead of against an opponent's score in match play. Bobby Jones played match golf as Nurmi ran races. Paavo paced himself perfectly, carrying a stop watch on his practice runs to develop his pace. He knew precisely how fast he had to travel to beat the field, and that is how he ran. Opponents could not make him change that pace, regardless of what they tried. He knew he would get them in the end at his own pace, and he did. He left all the man-to-man runners of the old school in the rear by his fast early quarters, and his success caused other speeders to change their methods.

SUN-TELEGRAPH SPORTS

BEST SPORTS PAGES — SATURDAY, MARCH 3, 1934 — ELEVEN

Carnera's Win Over Loughran In Pictures

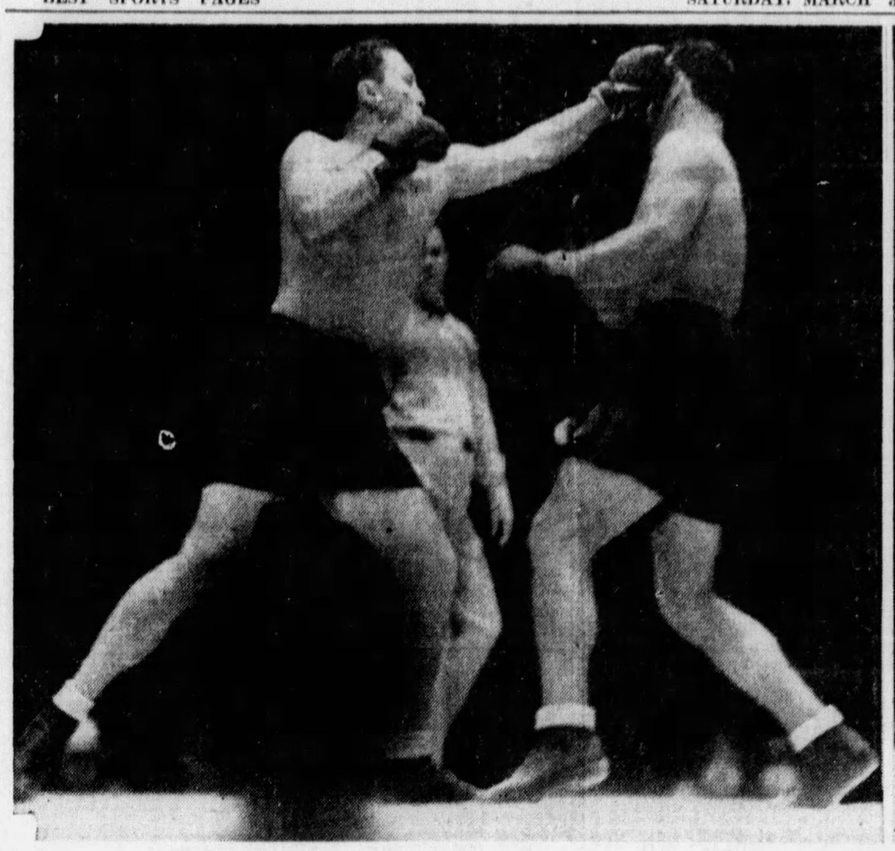

PHOTOS by International News Photograph Service.

LOUGHRAN, THE CHALLENGER, LANDS A LEFT TO PRIMO'S HEAD . . . . . AND DA PREEM COMES BACK WITH A CLUBBING LEFT TO TOMMY'S SHOULDER

DUKES' BOXERS FACE BISONS; TECH BOWS

By JESS CARVER

What has been a none too brilliant local intercollegiate boxing campaign slips into the discard here tonight as the varsity punchers of Duquesne and Bucknell meet in an Intercollegiate Boxing Conference match in the Dukes' gymnasium. Bolstering the scheduled seven-bout varsity program will be seven final battles of the Duquesne intra-mural tournament.

Several cancellations, including the withdrawal of Carngie Tech team from competition, just about ruined the college scrapping hereabouts for the season.

MOORE FACES HUGHES

With Ed Carr, Capt. Freddie Moore, Nee and Chappela in trim, the Dukes are favored to take the decision from the Bisons in tonight's meeting, but not without plenty of trouble. Capt. Moore, the conferenee 145-pound champion, boxes Hughes, of Bucknell, in what looms as the feature tussle of the evening. The lineup for both varsity and intra-mural competition follows:

VARSITY BOUTS

115 pounds—McMahon, Dukes, vs. Mills, Bucknell.
125 pounds—Carr, Dukes, vs. Dill, Bucknell.
135 pounds—Pfansmith, Dukes, vs. Berley, Bucknell.
145 pounds—Moore, Dukes, vs. Hughes, Bucknell.
155 pounds—Roseto, Dukes, vs. Lauerman, Bucknell.
165 pounds—Nee, Dukes, vs. Kubacki, Bucknell.
175 pounds—Chapala, Dukes, vs. Pethick, Bucknell.

INTRA-MURAL BOUTS

115 pounds—Shearin vs. Ondrish.
125 pounds—Jordin vs. Kirk.
135 pounds—Madden vs. Parent.
145 pounds—Getty vs. Pronko.
155 pounds—Malitovsky vs. Cullen.
165 pounds—Mulvey vs. Hall.
175 pounds—Daily vs. Laputka.

TECH FIVE TROUNCED

Carnegie Tech's varsity basketballers missed the boat again last night and missed it by plenty. Opposing Duquesne's crack quintet (two quintets, as a matter of fact), the Skibos wound up on the short end of a 56-to-17 count, the victory enabling Duquesne to split the season honors with Pitt with three victories and one defeat.

It was nine minutes before Tech could even score against the Dukes, and by that time the Red and Blue had rolled up 18 big points. Tech didn't garner a field goal during the first half and trailed, 36 to 3, at the intermission.

George Silverman finally tossed a two-pointer for the Plaid three minutes after the second period got under way, and later on, Spisak flipped two and Gibson and Rigg each added one.

Feldman and Dudey Moore tied for high individual scoring honors with 11 points apiece. Ten of the 11 men used by the Dukes scored, Joe Zerilla being the only one to miss connecting for a point.

In the prelim, the Duquesne Freshmen nosed out the Skibo Plebes, 32 to 30. The lineups:

VARSITY GAME

Duquesne	G.	F.	Pt.	Carnegie.	G.	F.	Pt.
Feldman,f.	5	1	11	Gibson,f.	1	3	5
Birch,f.	2	0	4	Spisak,f.	2	1	5
Brenner,c.	2	3	7	Cfoft,c.	0	1	1
Moore,g.	4	3	11	Silverm'n,g-f	1	1	3
Reiter,g.	1	1	3	Rigg,g.	1	0	2
Murphy,f.	3	0	6	Sanford,f.	0	0	0
Meyers,c.	3	0	6	Jaques,f.	0	0	0
Zerilla,g.	0	0	0	Edelblut,c-f.	0	0	0
Davies,g.	1	0	2	Crist,c.	0	0	0
Schneider,g.	1	0	2	Trbovich,g.	0	0	0
MacD'gal,g.	2	0	4	Freedel,g.	0	1	1
Totals.	24	8	56	Totals.	5	7	17

Score at half time—Duquesne 36, Carnegie Tech 3. Missed free throws—Duquesne 12 (Feldman 2, Birch, Brenner 2, Murphy 4, Zerilla 2, Davies), Carnegie Tech 7 (Gibson 3, Spisak, Edelblut, Trbovich, Freedel). Referee—Dr. Sykes Reed. Umpire—Ben Richman. Time of periods—20 minutes.

FRESHMAN GAME

Dukes.	G.	F.	Pt.	Tech.	G.	F.	Pt.
Miller,f.	2	1	5	Kritscher,f.	5	3	13
Aritart,f.	3	0	6	Shomo,f.	1	1	3
Kweller,c.	1	0	2	James,c.	2	1	5
Bonn,g.	2	2	6	Patt,g.	0	0	0
Slidders,g.	4	2	10	Felsek,g.	2	5	9
Blair,g.	1	1	3	Heston.	0	0	0
Totals.	13	6	32	Totals.	10	10	30

Referee—Larry Green.

PITT FACES OWLS

Pitt's Golden Panthers can stow away the Eastern Intercollegiate Conference floor title tonight if they can take Temple University's

(Continued on Page Twelve.)

Believe It Or Not By Ripley

(Reg. by U. S. Patent Office)

A Sign in East-Hendred, Berkshire, Eng.
HERESTO PANDS PEN D ASOCI
AL HOU R INHAR M (LES SMIRT)
HA ND FUNLET FRIENDS
HIPRE IGN BE JUSTA N DK
INDAN DEVIL SPEAKOF NO NE
(See Monday's paper)
THE STAR MAN
PROF. H. H. NININGER, of the Colorado Museum of Natural History - DEALS IN FALLEN STARS
He Supplies Museums with METEORITES.
CLARENCE MITCHELL
(Formerly with the N.Y. GIANTS)
WON AND LOST THE SAME GAME!
He Pitched for Both Teams — Allowing 4 Hits in 18 Innings
Arnold, 2-Thedford, 1
Franklin, Neb., 1933
DRAWN IN ONE CONTINUOUS LINE
HOWARD REYNOLDS
SALINA, KANSAS
© 1934, King Features Syndicate, Inc., Great Britain rights reserved.
3-3

EXPLANATIONS OF RIPLEY'S CARTOONS OF YESTERDAY: 1,525 WALKING RACES—The photo from which I sketched the famous walker, James A. Graham, was made at the start of his Toronto-to-New York walk, when he broke the existing record of 11 days, 22 hours. Graham's time was 7 days, 2 hours. Another record of which he is particularly proud is his walk from Rochester, N. Y., to Niagara Falls in 16 hours, 55 minutes. According to his accurately kept accounts, Graham has taken part in 1,525 races and has walked more than 13 times around the world! He now makes his home in Buffalo, N. Y. WATER, WATER—Few people ever think of the problem of water supply at a lighthouse, but in Los Angeles Harbor it was serious enough for someone to calculate that it was cheaper for the men to be supplied with water from San Francisco than from just across the harbor in San Pedro. The reason is that the Lighthouse Maintenance ship from San Francisco Carries tons of fresh water in its tank for ballast, and it is less expensive to pump water from the vessel on its periodic calls than it is to ship the much-needed aqua pura out only a few miles from the port which the lighthouse protects.

TOMORROW: THE MAKING OF A MAN.

MONONGAHELA PAIRED WITH MAPLETOWN

By JULIUS LEVIN

Eleven survivors in the Western Pennsylvania Interscholastic Athletic League's basketball elimination series conclude their first week of play tonight when two more sectional titleholders are scheduled to fall by the wayside, leaving only nine contenders to usher in the second week of tournament competition next Tuesday night when New Kensington, champion of Section I, and Ford City, champion of Section VI, meet in the Pitt Stadium pavilion. This contest marks the first game of the current eliminations to be played in the Panthers' court, the first eight battles being staged on high school floors.

Ray Henry

BRENTWOOD IN TEST

Brentwood High School, champion of Section XII, stakes its hopes for the championship on the outcome of its battle tonight with Duquesne, champion of Section VII, and one of the favorites to reach the final round, at Wilkinsburg High School floor. Brentwood, making its first appearance in the tournament on Tuesday, defeated McDonald, champion of Section XIV, 19-15, in a first-round game. Duquesne, defending league champion, is making its first start in the current eliminations.

Anther sectional champion which was successful in its first-round battle makes its second start of the eliminations when Mapletown, champion of Section XIII and victor over East Pike Run Tuesday at Carmichaels, 28-25, tangles with Monongahela, champion of Section V, at Donora High School.

Duquesne, coached by Ray Henry, looms as a real barrier to Brentwood in its fight for the W. P. I. A. L. title. The Henry-coached team chalked up eight successive victories in Section VII with little or no trouble and won all but two of its non-league contests. Rankin and the Duquesne University Freshies holding victories over the defending titleholder. Brentwood, however, made an impressive showing in its first tournament game and will prove a real opponent for the Steelers.

MONONGAHELA STRONG

In pairing off with Monongahela, coached by Tuffy McMillan, former Wilkinsburg High and Pitt star, Mapletown will be faced with tougher opponent than that opposed it on Tuesday. While it is true that Monongahela suffered three reverses in league competition, the McMillan-coached team hails from one of the toughest basketball sections in the W. P. I. A. L. McMillan, himself, is a former member of a championship team, having played for Wilkinsburg when that team won the title in 1922.

SOUTH WINS FIRST

The annual playoff series for the City League championship may be wound up next Tuesday afternoon, with the defending champions, South High School, again ruling the roost. The South passers gained a big edge in the annual three-game series by defeating Perry, Section II challenger, 33 to 27, in the Pitt Stadium Pavilion yesterday afternoon. Another win for the Orioles next week and the series will be over.

Ed Spotovich, brilliant center star, led the attack for the South outfit, which was out in front al

(Continued on Page Twelve.)

Durso, McFarland In 10-Round Bout

Promoter Jim McGirr has completed his card for his boxing show in the Palisades Arena, McKeesport, next Monday night, by signing Johnny Durso, local lightweight, to box Jackie McFarland, of Canton, O., in the first 10-round bout. Frankie Wolfram, of Winnipeg, and Nat Litfin, of the Hill, are in the 10-round windup.

Andy Maskey, of Canton, and Farmer Bill Schwerin, of Clairton, box a six-rounder, and Nick Malloy, local amateur heavyweight champion, turns pro against Tom Hanson, of Homestead, in a four-rounder.

Bill Nichy, North Side middleweight, boxes Richie Wobsor in a four-round bout in Cleveland, Monday night.

HOCKEY RESULTS

INTERNATIONAL LEAGUE

London ..... 2—Syracuse 1
Detroit ..... 3—Windsor 0

CANADIAN-AMERICAN LEAGUE

Quebec ..... 7—New Haven 3

AMERICAN ASSOCIATION

Kansas City .... 9—Tulsa 2
St. Louis ..... 3—Oklahoma City 2

Cochet Gets Win Over Bill Tilden

MONTREAL, March 3.—(AP.)—Henri Cochet finally has broken the spell woven by Big Bill Tilden's magic tennis racket.

Beaten three times in a row by the tall Philadelphian since he turned professional, Cochet put on a dazzling exhibition of shotmaking last night as he whipped Tilden, 7-9, 6-2, 5-7, 6-2, 6-2, in the final match of the third Franco-American professional team series.

Cochet's victory couldn't save the French from their third successive team defeat, for Ellsworth Vines, lean Californian, had clinched the series for the Americans earlier in the evening with a straight set 10-8, 6-4, 6-3 triumph over Martin Plaa.

FIGHT RESULTS

At Nogales, Ariz.—Sammy Mandell knocked out Tommy Elks, 2 rounds; Billy Celebron knocked out Romo Garcia, 3 rounds.

At Milwaukee — Frankie Battaglia knocked out Paul Pirrone, 1 round; Bily Miller and Frankie Misko drew, 8 rounds; Tait Littman defeated Karl Ogren, 8 rounds; Frankie Cheek defeated Art Mitchell, 4 rounds.

Panther Mat Team Wins Over Jackets

WAYNESBURG, Pa., March 3.—The University of Pittsburgh's varsity wrestling team defeated the Waynesburg College grapplers, 16 to 12, here last night.

The teams divided individual victories, but Pitt gained an edge by taking two matches on falls. The summary:

118-pound class—Chalfant, Waynesburg, defeated Thiesen, Pitt, by time advantage of 7 minutes 39 seconds.
125-pound class—Bradley, Waynesburg, defeated Hinchberger, Pitt, by time advantage of 7 minutes 40 seconds.
135-pound class—Hill, Waynsburg, defeated Barr, Pitt, by time advantage of 6 minutes 33 seconds.
145-pound class—Ilisley, Pitt, defeated Wainwright, Waynesburg, by time advantage of 2 minutes.
155-pound class—Cox, Pitt, threw Tournabene, Waynesburg, with a head lock, in 9 minutes 45 seconds.
165-pound class—Buhenheim, Waynesburg, defeated Willets, Pitt, by a time advantage of 5 minutes 15 seconds.
175-pound class—Nicksick, Pitt, defeated Scott, Waynesburg, by a time advantage of 1 minute 32 seconds in an extra period.
Heavyweight class—Detzel, Pitt, threw McCullough, Waynesburg, with a bar lock in 3 minutes 40 seconds.

ALLDERDICE AHEAD

The Taylor Allderdice High School swimming team defeated the Butler High School swimmers in a dual meet in the Allderdice pool yesterday, 40 to 23.

Artillery Riders Face Test Tonight

PITTSBURGH POLO LEAGUE
Standing of the Teams.

	Won.	Lost.	Pct.
107th Field Artillery	3	1	.750
Vanga	2	1	.667
308th Cavalry	1	2	.333
South Park	1	3	.250

The Indoor Polo League race reaches a critical stage tonight, with the league-leading 107th Field Artillery poloists meeting the 308th Cavalry riders at Hunt Armory.

So slim is the Artillery's lead that a setback will prove costly, probably to the extent of surrendering all equity in the trophy.

The Cavalrymen are out for revenge on a large scale, mindful of the 8-to-4¾ lacing administered by the Artillerymen early in the season and visioning a possible crack at the title in the event of a post-season playoff. The lineup:

ARTILLERY.		CAVALRY.
Watson	1	Shenkan
Collins	2	Linton
Brown	Back	Perritt

Toss-in—8:30 o'clock.

PITT FROSH SCORE

The Pitt Freshman swimmers crushed the Westinghouse splashers, 43 to 16 in a dual meet in the Trees Gymnasium pool last night.

FRENCH CONFERS WITH BUC PRESIDENT ON SALARY TERMS

PIRATES GET FIRST WORKOUT IN CAMP

PASO ROBLES, Cal., March 3.—Opening practice in the training camp of the Pirates was overshadowed by the arrival of Larry French, lefthanded ace of the pitching staff, who hesitated about affixing his name to a new contract until he could satisfy himself that the economic program of the big leagues could not be overlooked in his case.

French talked with President William E. Benswanger over the telephone from the southpaw's home in Brentwood Park, on the outskirts of Los Angeles. The outcome of this conversation, in which Larry expressed a willingness to hold a heart-to-heart chat and President Benswanger, always ready to hear an employe's tale of woe, was an invitation for the Iron Man to take a run to Hot Springs Hotel if he wished, and possibly they might come to an understanding.

Larry accepted and soon was at the wheel of his big car. He arrived last evening and joked with some of his comrades. Benswanger, Gibson, Wagner and Doc Crandall all welcomed the prodigal. After dinner, French was ushered into Benswanger's suite and the two discussed the salary subject from all angles. Larry seemed to think his 18 victories should entitle him to more than a depression salary, to say nothing of his 13 defeats. He also based his estimated value on the fact that his earned run average was under three per game.

French usually reports in the spring with considerable superfluous weight, but at present he is 25 pounds lighter than he was one year ago when he tipped the scales at 205. He is almost at his normal playing weight and is anxious to get out on the field and prepare for the pennant fight.

Two practice sessions under a warm sun were held yesterday. The morning exercises did not start on scheduled time, due to the presence of a group of movie and talkie photographers who had coaxed Gibby to grant them a brief interval in which to turn their lenses and microphones upon the ball players.

Most of the practice was devoted to limbering up the muscles, getting the legs into action and indulging in some bunting, fly-chasing and batting.

Buckeyes' New Coach

FRANCIS A. SCHMIDT . . . . FROM TEXAS CHRISTIAN U.

Here is the man who has been named to succeed Sam Willaman as the head football coach at Ohio State University for three years, beginning next fall. He has compiled a fine record. This is an International News Photograph Service picture.

STEVENS NAMED NEW COACH AT NEW YORK U.

NEW YORK, March 3.—(AP.)—Dr. Marvin A. (Mal) Stevens, of Yale, is the new head football coach at New York University.

A member of Yale's coaching staff for 10 years from 1924 through 1933 and head coach of the Elis from 1928 through 1932, Stevens will succeed Howard (Jake) Cann at N. Y. U. Cann resigned on February 1 under fire of undergraduate and alumni criticism after the Violets had won only two games, tied one and lost four last season. He retained his post as basketball coach, however.

Now an interne at New Haven Hospital, Stevens will take charge of football affairs on University Heights as soon as weather conditions permit the start of spring practice.

NO AIDES NAMED

No assistant coaches have as yet been named, but it was announced the full staff would be selected before the start of spring practice.

The announcement of Stevens' selection last night was made by Dr. Philip O. Badger, chairman of the Board of Athletic Control, and himself a Yale man.

The team will play an eight-game schedule next season with major contests against Fordham, Lafayette, Carnegie Tech, Rutgers and Georgetown. The schedule follows:

October 6, Johns Hopkins at Ohio Field; 13, West Virginia Wesleyan at Ohio Field; 20, Lafayette at Yankee Stadium; 27, Georgetown at Yankee Stadium; November 3, Carnegie Tech at Yankee Stadium; 10, City College of New York at Ohio Field; 17, Rutgers at New Brunswick; 29 (Thanksgiving), Fordham at Yankee Stadium.

O. S. U. SIGNS SCHMIDT

COLUMBUS, O., March 3.—(AP.)—A tall, bronzed, 200-pound Nebraskan, Francis A. Schmidt, has been appointed director of football at Ohio State University for the next three years.

The coach of Texas Christian University comes to the Buckeye school committed to a policy of versatile football. As the third Ohio State coach in the last 21 years, Schmidt broke all precedent in obtaining a three-year contract. Sam Willaman, who resigned a month ago, and Dr. J. W. Wilce, who quit five years ago to make way for Willaman, worked through 20 years under year-by-year contracts.

ARNOLD MEETS EDGEWOOD FOR A.-K. TITLE

NEW KENSINGTON, Pa., March 3.—The Edgewood and Arnold High School basketball teams will clash tonight for the championship in the annual Allegheny-Kiski Valley scholastic tournament.

Edgewood became the favorite last night when the maroon-clad cagemen ran roughshod over Springdale to earn a 36-15 triumph.

Arnold High became the other finalist, easily whipping Kittanning, 31-20. In consolation round tussles, Aspinwall took a close battle from Oakmont, 20-16, and Franklin bested Leechburg, 38-11.

Kittanning and Springdale meet for the third place tonight. The lineups:

Frank.	G	F	Pt.	Leechb'g.	G	F	Pt.
McCarthy,f..	3	4	10	Peterman,f.	0	0	0
Scannell,f...	1	2	4	Roman'oski,f	1	1	3
Jordan,c....	2	3	7	Walko,c....	1	1	3
Nalepa,g....	2	0	4	Vota,g.....	1	0	2
Bieth,g.....	4	2	10	Fondryk,g...	0	1	1
Cole,f.....	1	1	3	Strapac,f....	1	0	2
Totals.....	13	12	38	Totals.....	4	3	11

Referee—Friedman.

Oakmont.	G	F	Pt.	Aspinw'l.	G	F	Pt.
Simpson,f...	1	1	3	Snyder,f.....	4	1	9
McKibbose,f..	0	1	1	Santelli,f....	0	0	0
Macaluso,c..	1	0	2	Sturgeon,c...	2	0	4
Colbert,g....	0	1	1	VanHorn,g...	1	1	3
Carlberg,g...	1	0	2	Specht,f.....	1	0	2
Wagner,g....	2	3	7	Rowswell,f..	1	0	2
Totals.....	5	6	16	Totals.....	9	2	20

Referee—Black.

Arnold.	G	F	Pt.	Kittanning.	G	F	Pt.
Karrs,f.....	3	0	6	Reed,f.....	4	2	10
Sokol,f.....	4	2	10	Cable,f.....	0	0	0
Nee,c.....	5	0	10	Moyer,c.....	2	2	6
Serengeli,g..	1	0	2	Louden,g....	2	0	4
Bon'vanni,g..	1	1	3	Jones,g.....	0	0	0
Totals.....	14	3	31	Totals.....	8	4	20

Referee—Goldberg.

Edgew'd.	G	F	Pt.	Spring.	G	F	Pt.
Burke,f.....	4	3	11	Remaley,f....	3	1	7
D. Remaley,f	4	1	9	Killian,f.....	1	2	4
Hughes,c....	2	0	4	Gross,c.....	0	0	0
R.Remaley,g	3	1	7	Conley,g....	2	0	4
Garbark,g...	2	1	5	Meanor,g....	0	0	0
Totals.....	15	6	36	Totals.....	8	3	15

Referee—Goldberg.

CHARLEROI BEATEN

WASHINGTON, Pa., March 3.—Second-round tussles will be staged in the annual Washington County scholastic basketball tournament tonight with several pre-tourney favorites out of the running.

In last night's opening clashes, Canonsburg eliminated Charleroi in Class I, 29 to 26; Beallsville put out the defending champions, Blaine Township, in Class III, 28 to 14, and Ellsworth-Cokeburg walloped Hickory, 34 to 17, in Class II. The lineups:

Canons.	G	F	Pt.	Charleroi.	G	F	Pt.
Leson,f.....	3	6	12	E.Polacek,f.	3	0	6
Ragowski,f.	0	0	0	V.Polacek,f.	2	0	4
Fartro,c....	3	1	7	Queen,c.....	1	1	3
Toth,g.....	1	1	3	Shelapinski,g	2	2	6
Wooliscrft,g	2	1	5	Mazanet,g...	3	0	6
Imperatore,f	1	0	2	McLuckie,g..	0	1	1
Totals	10	9	29	Totals	11	4	26

Referee—Busang.

Class No. 2

Ellsworth	G	F	Pt.	Hickory.	G	F	Pt.
J.Lee,f.....	7	1	15	Malone,f....	0	0	0
Lese,f.....	2	2	6	Scott,f.....	2	0	4
Irving,c....	0	0	0	Browning,c...	1	4	6
Goublou,g..	4	0	8	Welch,g.....	1	1	3
Marosky,g..	1	0	2	Dhaver,g....	1	0	2
W.Lee,f.....	1	1	3	Antosh,g....	0	0	0
Totals	15	4	34	Totals	6	5	17

Referee—Busang.

Class No. 3

Bealsville.	G	F	Pt.	Blaine.	G	F	Pt.
Anderson,f..	0	0	0	Mounts,f....	1	1	3
Knicki,f....	0	1	1	Frye,f.....	0	2	2
Power,c.....	2	0	4	Mumper,c...	2	2	6
Paul,g.....	4	0	8	Ashmore,g..	1	0	2
Chew,g.....	1	5	7	Frye,g.....	0	1	1
Check,f.....	4	0	8				
Totals	11	5	28	Totals	4	6	14

Referee—Busang.

STAR FIVES ADVANCE

GREENSBURG, Pa., March 3.—Washington Township and Sewickley Township High won opening games in the Westmoreland County tournament at the Greensburg High School gymnasium last night, Washington Township upsetting West Newton by a 35-25 decision and Sewickley Township banishing Youngwood, 36-24. All other B Class teams drew byes. The lineups:

Sewickley	G	F	Pt.	Youngwd.	G	F	Pt.
O'Neill,f....	4	0	8	Hostetler,f..	4	2	10
McAlpine,f..	1	0	2	Walthour,f..	1	0	2
Hefferle,c...	2	0	4	Olson,c.....	0	0	0
Kelley,g.....	0	0	0	Kiefer,g....	1	4	6
Piazza,g.....	2	0	4	Walton,g....	1	0	2
Demichaia,g	1	0	2	Katic,g.....	1	0	2
Patterson,f.	5	4	14				
Diamor,f....	1	0	2				
Totals	16	4	36	Totals	8	8	24

Referee—Ruttenbush.

Wash Tp.	G	F	Pt.	W. Newton	G	F	Pt.
T.L.Cignitti,f	5	0	10	Evans,f.....	2	0	4
T.J.Cignitti,f	5	3	13	Zurawski,f...	0	0	0
Myers,c.....	3	0	6	Corsi,c.....	5	0	10
Walker,g.....	1	1	3	Boes,g.....	3	3	9
J.L.Cignitti,g	1	1	3	Elias,g.....	0	0	0
				Wargo,c.....	1	0	2
Totals	15	5	35	Totals	11	3	25

Referee—Richards.

E. LIVERPOOL WINS

STEUBENVILLE, March 3.—East Liverpool High eliminated Bellaire High in the Class A tournament here last night 38 to 25 and Bridgeport ousted Wellsville High, 49 to 41.

SPORT VIGNETTES

Primo Carnera had two offers yesterday to use his punch to puncture cream puffs for a Broadway caterer . . . Since he won the title from Jack Sharkey he has fought the badly battered Paulino Uzcudun and the faded Tommy Loughran and has failed to score a knockout in 30 rounds . . . And they called him the Man Killer after poor Ernie Schaaf collapsed against him and later died . . . The Paulino and Loughran fights, showing up Carnera's lack of a knockout punch, bear out the assertions following the Sharkey fight that Jack appeared to "chuck it" after piling up a big lead in the first five rounds . . . He stuck out his head and waited for the uppercut from which he dropped for the count.

The only consolation the Garden interests got out of staging the Big Bust battle in Miami was that it outdrew the horse show, pinochle tournament, shuffleboard pageant and all of those other events which threatened to crowd it out.

The Dukes' graduating basketball players are looking ahead to playing independently at the end of the season and one of the teams they want to meet is the Cleveland Rosenblum-Celtics outfit . . . The Dukes' play is patterned somewhat after the Celtics' style because Coach Chick Davies is an old independent star and teaches the game accordingly.

This fellow Francis A. Schmidt, who has been named as the coaching target for the Ohio State alumni for the next three years, is held in high esteen in the South, where he has built up a fine record. . . . He must have something for the Buckeyes to pick him out of a crowd.

Bill Swift has rewritten the marriage song. . . .As he sings it to the Pirates' front office, it goes, "Oh Com-promise Me." . . . . The late John McGraw, in a post-humous article in Liberty, writes that the most dramatic game in his experience was the playoff battle with the Cubs for the 1908 pennant following the Merkle incident. . . . The George Rocco who is boxing as an amateur in the Beaver Valley is a brother of Emmett Rocco, the heavyweight, who met many of the topnotchers a few years ago.—HARRY KECK.

LOCAL LACROSSE TEAM DOWNS RIBBONS, 13-12

LACROSSE ASSOCIATION

STANDING OF THE TEAMS

	W.	L.	G.	O.G.	Pt.
Pittsburgh	3	2	66	54	6
Chicago Sox	2	1	34	26	4
Chicago Ribbons	2	3	57	63	4
Detroit	0	1	8	22	0

By CARL SHATTO

They can't win games on the road, but they are poison to all and sundry at home, are these Pittsburgh Yellow Jackets of the American and International Lacrosse Association.

Back home after a somewhat disastrous invasion of Chicago, during which they lost both games played with the Wind City franchise holders, the Blue Ribbons and White Sox, the Jackets last night turned the tables on the former in a struggle at Motor Square Garden. The locals won, 13 to 12, by virtue of a last period attack that netted four goals to the opposition's three.

Chicago held a 7-to-3 lead at the end of the second period, but the Jackets knotted the count in the third stanza by scoring six goals to two for the Ribbons. Then came the hectic final period and the victory for the locals.

A group of spectators, who apparently had looked upon the wine when it was a trifle too red, enlivened the proceedings with a fight. The riotous ones were ejected by the police. The lineup:

Pittsburgh—13.		Chicago—12.
Cordick	G	McArthur
P. Langevin	D	Sanderson
N. Langevin	D	Hatton
LaFrance	C	Kingdom
Vincent	F	Barron
Boullane	F	Baldwin

Score by periods:

Pittsburgh	1	2	6	4—13
Chicago	2	5	2	3—12

Scoring—Pittsburgh, P. Langevin 3, Jennings 3, Vincent 2, LaFrance 2, McLean, L'Heureux; Chicago, Braden 3, Bain 3, Baldwin 2, Kingdom, Barron, 2, Sanderson. Penalties—N. Langevin 3, Corn, Kingdom, Hatton, Sanderson, Baldwin 2. Referee—E. A. Corey, Pittsburgh.

BRENTWOOD FACES TEST

(Continued from Page Eleven.)

the way, by picking up five field goals and a trio of fouls for 13 points. He outscored Bob Kornick, Perry ace and another fine performer, by one field goal and one foul.

South led at the half, 13 to 9, and boosted this advantage to 24 to 17 at the end of the third period. Perry threatened in the final session, but South managed to remain out in front. Perry was away off on its foul shooting, bagging only five out of 16 tries. The lineup:

South.	G	F	Pt.	Perry.	G	F	Pt.
Galizewski,f	2	2	6	Kornick,f....	4	2	10
Milkovich,f.	4	1	9	Fleming,f....	1	2	4
Spotovich,c	5	3	13	Keene,c.....	1	1	3
Miskevics,g.	2	1	5	Siefert,g....	2	0	4
Czlapinski,g.	0	0	0	DiMatteo,g..	3	0	6
Jakubo'ski,g	0	0	0	Armstrong,f.	0	0	0
Przywara,f.	0	0	0	Kress,g.....	0	0	0
Totals.....	13	6	33	Totals.....	11	5	27

Referee—Cal Wallace. Bolster. Umpire—Yans

N. CASTLE, AMBRIDGE WIN

New Castle and Ambridge advanced a round in the annual W. P. I. A. L. championship elimination tournament last night, while East Pittsburgh, victor in its first-round game, was eliminated in the second round by Uniontown.

Playing at New Castle, Phil Bridenbaugh's crack array walloped Union Township, 45 to 18. New Castle took things easy against the Union passers, ringing up 20 field goals against seven for its opponents. Reiber, New Castle captain, scored nine goals and one foul for a total of 19 points.

At Beaver Falls, Ambridge, clever and fast as ever, downed Leetsdale, 31 to 11, the Bridge Workers' attack being led by big Johnny Michelosen, who bagged six field goals and one foul for 13 points. So tight was the Ambridge defense that Leetsdale was limited to two field goals.

UNIONTOWN VICTOR

East Pittsburgh enjoyed a slight edge at the end of the first half of its tussle with Uniontown, played at Monessen, but the fast passing of the Uniontowners proved the undoing of the Coleman-coached five in the third period and enabled Uniontown to forge ahead. The final score was 42 to 35.

Jones and Renninger, of Uniontown, and Fabel, of East Pittsburgh, were the stars of the contest. The lineups:

N. C.	G	F	Pt.	Union.	G	F	Pt.
Reiber,f.....	9	1	19	Hughes,f.....	1	0	2
Hitchens,f..	1	0	2	Boron,f.....	3	1	7
Kelley,c....	1	0	2	Schaas,c.....	1	0	2
Kominic,g..	1	0	2	Morrison,g...	2	1	5
Ostrosky,g..	2	1	5	White,g.....	0	2	2
Nigro,g.....	1	2	4				
Fleming,g..	1	0	2				
Miles,c.....	2	0	4				
Totals	20	5	45	Totals	7	4	18

Referee—Yans Wallace.

Ambridge.	G	F	Pt.	Leets.	G	F	Pt.
Michelosen,f	6	1	13	Kuzma,f.....	0	2	2
Drago,f.....	1	3	5	Minnick,f....	1	1	3
Vosnak,c....	0	0	0	Segfelon,c...	0	0	0
Winnie,g....	2	3	7	McNamara,g..	0	2	2
Sumrock,g..	2	0	4	Susko,g.....	1	1	3
Mytinger,f..	1	0	2	King,f.....	0	1	1
Totals	12	7	31	Totals	2	7	11

Missed fouls—Ambridge 7, Leetsdale 9. Referee—Allison. Umpire—Davies.

East Pgh.	G	F	Pt.	Uniontwn.	G	F	Pt.
Pallicak,f..	3	1	7	Snoody,f....	3	1	7
Clougherty,f	2	0	4	Jenkins,f....	4	0	8
Fabel,c.....	7	3	17	Jones,c.....	6	0	12
Narey,g.....	2	0	4	Simon,g.....	1	1	3
Stevenson,g.	1	0	2	Renninger,g.	5	2	12
Torch,g.....	0	1	1				
Totals	15	5	35	Totals	19	4	42

Referee—Mackey.

LATIMER WINS TITLE

The City Junior High School floor title reposes in the locker of Latimer Junior High School today. Latimer yesterday defeated Gladstone, 25 to 16, taking the second and deciding game of the playoff series.

Latimer.	G	F	Pt.	Gladstone.	G	F	Pt.
Gobble,f....	4	1	9	Yeschenko,f.	3	1	7
Baltsaris,f.	4	1	9	Lasota,g....	0	1	1
O'Neil,c....	3	0	6	Bonda,c.....	1	2	4
Natale,g....	0	0	0	O'Halack,g..	0	0	0
Sobehart,g..	0	0	0	Collins,g....	2	0	4
Daubman,f..	0	1	1				
Totals	11	3	25	Totals	6	4	16

MEADVILLE WINS

MEADVILLE, Pa., March 3.—(AP.)—Meadville High cagers last night won the scholastic championship of Section II, comprising Crawford and Venango counties of the District 10, P. I. A. L., by defeating Oil City, 30-22.

LOCAL COURT CARD FULL

CITY HANDBALL LEAGUE

PLAYOFF SERIES

Class A.

	W.	L.	Pct.
Keystone A. C.	4	1	.800
Downtown Y. M. C. A.	1	4	.200
Y. M. H. A.	0	0	.000

By PAUL G. SULLIVAN

Handball and squash racquet tussles of importance comprise this afternoon's club sports bill as Class A glovemen of the City Loop open the second installment of their title playoff round robin, and racquet performers continue quest of the City Class B crown. The handball championship affair likewise is slated for the K. A. C. bailiwick, with Downtown Y. M. C. A. seeking to retrieve in a battle with the Y. M. H. A., ground lost in the initial bracket of the post-season series last Sunday. Only a portion of the contest will be staged today, the remainder to be run off on the morrow. Five third frame struggles are on the squash racquets card.

Theos Manos and Jean Caspar of the home organization, and Rod Flannery, of the P. A. A., already have progressed to the quarter-final canto. Manos attained the round of eight at expense of his clubmate, Ad Schmidt, 15-13, 15-13, 18-16, in the only tussle accounted for yesterday.

Following today's matches, the racquet conclave will hibernate till next Friday, when quarter-finals will be featured in connection with the opening of the three-day exhibition classic bringing together Jack Summers, national professional champion, and Ben Pope, crack instructor of the K. A. C.

Athletic Director Art Scher, of the Y. M. H. A., calls attention to the fact that the A. M. A., A. A. U. junior handball championships will be held on the Bellefield courts the week of March 12. Singles and doubles will be sponsored and entries will be handled by both Scher and John T. Taylor until Saturday, March 10.

DUKES' BOXERS MEET BISONS

(Continued from Page Eleven.)

Owls in Philadelphia. The Panthers downed the Temple quintet here in Pittsburgh earlier in the season and enter tonight's tussle favorites to repeat.

West Virginia meets Bucknell at Lewisburg in another conference tilt.

TITANS WIN AGAIN

NEW WILMINGTON, Pa., March 3.—Westminster's crack varsity basketball team captured another Tri-State Conference tilt here last night, crushing the Thiel College passers under a 51-to-27 score. Wes Bennett led in the scoring with 14 points. The lineup:

WEST.	G.	F.	Pt.	THIEL.	G.	F.	Pt.
Leyshock,f.	3	0	6	Striner,f....	2	2	6
Sweeney,f..	3	5	11	Clarke,f.....	4	1	9
Bennett,c..	6	2	14	Thomas,c....	0	0	0
Hunneke,g..	1	0	2	Cox,g.....	0	1	1
Wilhelm,g..	1	0	2	Abraham,g..	1	0	2
Douglass,f..	5	2	12	K.Hazen,f....	0	1	1
Willits,f....	2	0	4	Snyder,f.....	0	1	1
				G.Hazen,f....	1	0	2
				Bierbaugh,g..	1	0	2
Totals	21	9	51	Totals	11	5	27

Referee—Sam Richards. Umpire—Dave Hoskins.

JACKETS SINK BISONS

BETHANY, W. Va., March 3.—Bill Doepkin, Bethany's star center, scored 20 points against Waynesburg's Yellow Jackets in a Tri-State Conference tilt here last night, but could not prevent the Jackets from downing the Bisons, 52 to 41. Doepkin sank nine field goals and two fouls. The lineup:

Wayneb.	G.	F.	Pt.	Bethany.	G.	F.	Pt.
McCracken,f	4	2	10	Henthorn,f....	2	0	4
Janosik,f....	7	0	14	Marconi,f....	4	0	8
Brown,c.....	0	1	1	Doepkin,c....	9	2	20
Currie,g.....	5	1	11	Sill,g.....	1	1	3
Mancuso,g..	4	2	10	McDonnell,g..	3	0	6
Bouldin,f....	1	0	2				
Devonik,c....	2	0	4				
Totals.....	23	6	52	Totals.....	19	3	41

Referee—Evans.

TENPIN EVENT ENTRY BIG

By PHILIP GRABOWSKI

Entries for the twenty-seventh annual Tri-State tenpin tournament close with Art Ober, tournament manager, at midnight tonight. The tourney will be staged on the Auditorium Alleys, East Liberty, March 12 to 17, inclusive.

To date 27 teams have submitted entries, including the E. M. Tucker, Iron City, North Side Elks and Old Reliable teams of the Metropolitan League. Other Met teams are expected to enter.

Representatives from Wheeling, Erie, Youngstown, Niles, DuBois, Greensburg, Tarentum, Ridgeway and East Pittsburgh have entered.

STRIKES AND SPARES

The Franklin team, of Aliquippa, has submitted its entry for the sixth annual Pennsylvania and Ohio Duckpin Association tournament. The Franklins have won the five-men event twice. The Orpheum Colts, also of Aliquippa, who won the team title last year, also have sent in their entry. The Beaver Valley Duckpin League likely will enter six of its team.

The Clifford B. Connelley Trade School team holds the leadership in the Pittsburgh Public Schools Faculty Duckpin League with 14 wins against only one defeat. Allegheny Vocational is three games behind the leader. Oliver, South Hills, Perry, Latimer Junior, Allerdice and Fifth Avenue follow in the order named.

All of the schools with the exception of Allerdice and Fifth Avenue have leagues of their own. The five highest average bowlers represent the school in the Faculty circuit. Eggert, of Connelley, has an individual average of 153.08 for 12 games while his teammate, Butler, who has rolled three games, has 154.33.

Secretary C. Black's latest statistics show Joe Leister leading with an individual average of 168 for 57 games in the Mt. Oliver, Knox-Nee and Carrick Businessmen's Duckpin League. Bill Densmore, Paul Jap and Ducky Henn are tied for second place with 165, while Pete Hinch is third with 163. The Scheesres are showing the way with a team average of 778 and the Pries are only four points behind. There are 86 bowlers in the loop and 28 of them have an average of 150 or better.

THREE BOXERS K. O. VICTORS

Greater Pittsburgh amateur boxing champions will be crowned tonight in the finals of the annual tournament, sponsored this year by American Legion Post No. 531 at the Pittsburgh Boys' Club, Lawrenceville.

Quarter and semi-final battles were staged last night, with a trio of technical knockouts being recorded. The knockout victors were John Zawadski, of the C. C. C., George Charles, North Borough A. C., and Frank McLaughlin, of the Burke A. C.

Sammy Angott, who scored a knockout in his first round bout in the 126-pound class Thursday night, defeated Kozell, Boys' Club star, in a hectic limit battle last night. The summary:

Quarter-finals:

160-pound class—John Zawadski, C. C. C., won by a technical knockout over Kid Teako, McKeesport Lyceum, second round; William Kulasz, Carnegie Tech, defeated John Palmer, Boys' Club.

Semi-finals:

112-pound class—John Burke, St. John's Lyceum, defeated Ed Tuscher, Krah A. C.; Frank Schrider, Boys' Club, defeated Joe Galotti, St. John's Lyceum.

126-pound class—Sammy Angott, Tucker A. C., defeated Dick Kozell, Boys' Club.

147-pound class—George Charles, North Borough A. C., won by a technical knockout over Gerald Lombardi, Krah A. C., second round.

160-pound class—William Kulasz, Carnegie Tech, defeated Andy Kich, C. C. C.; Frank McLaughlin, Burke A. C., won by a technical knockout over John Zawadski, C. C. C., second round.

BASKETBALL RESULTS

COLLEGIATE

Duquesne	56	Carnegie Tech	17
Westminster	51	Thiel	27
Duquesne Frosh	32	Tech Plebes	30
Waynesburg	52	Bethany	41
Wash-Lee	32	N. Carolina State	28
Kansas	39	Oklahoma	25
Arkansas	38	South Methodist	35
Gettysburg	37	Ursinus	24
Berea	43	Louisiana Nor	41
Battle Creek	64	Concordia	42
Illinois College	31	Shurtleff	28
Washington Col	28	St. Johns	27
Duke	21	North Carolina	18
Westm'r (Mo.)	39	Missouri Mines	17
Georgetown	53	Loyola (Balt.)	32
Grinnell	31	Drake	14
Montana U.	37	Montana State	36
De Paul	46	St. Louis	32
Creighton	55	Okla. Aggies	35
Denver	22	Colorado U.	21
Wyoming	49	Colorado Mines	25
Emporia	34	Kansas Wes	22
Wash. State	44	Idaho	26
Oregon U.	33	Oregon State	25
Tarkio	27	Missouri Valley	24
West. Maryland	28	P. M. C.	25
Coe	50	Monmouth	32
North Dakota	40	Valley City	21
Whitewater	26	Oshkosh	23
Gustavus Adolp	29	St. Thomas	26

SCHOLASTIC

City Title Series

South	35	Perry	27

City Junior Series

3er	25	Gladstone	16

W. P. I. A. A. TOURNEY

ridge	31	Leetsdale	11
Castle	45	Union Twp.	18
ntown	42	East Pittsburgh	35

WESTMORELAND COUNTY TOURNEY

Wash. Twp.	35	West Newton	25
Sewickley Twp	36	Youngwood	24

A-K VALLEY TOURNEY

Aspinwall	20	Oakmont	16
Arnold	31	Kittanning	20
Edgewood	36	Springdale	15
Franklin	38	Leechburg	11

NON-LEAGUE

Grove City	31	Farrell	19
West View	22	Shady Side Jr.	21
Sharon	31	Rankin	27
Altoona	27	Windber	14
Ferndale	48	Portage	18
Steelton	24	Lancaster	19
Reading	34	Lebanon	30
John Harris	34	York	31

EAST LIVERPOOL TOURNEY

East Liverpool	38	Bellaire	25
Bridgeport	49	Wellsville	41

P. I. A. A. TOURNEY

Meadville	30	Oil City	22

WASHINGTON TOURNEY

Blaine	28	Beallsville	14
Ellsworth	34	Hickory	17
Canonsburg	29	Charleroi	26

INDEPENDENT

St. Peters	25	W. P. S. D. Res	17
N. S. Scholastics	38	Gus George	23
Cora Artillery	20	Newman	14
Goldenson Van	20	Connellsville	13
Gulf Refiners	36	McDonald Legion	16
St. Anne	48	Braddock Merch.	17
Chain Gang	39	Company D	31

WEST PENN LEAGUE

Lawrence	40	Tarentum Y	39

ALLEGHENY COUNTY LEAGUE

McCanns	38	Fintex	31

WEBERS MEET DUQUESNE

CITY HOCKEY LEAGUE

GAME TONIGHT

Duquesne vs. H. J. Webers, Duquesne Garden, 8:30 p. m.

STANDING OF THE TEAMS

	W.	L.	T.	G.	OG.	Pct.
Morgans	7	2	0	46	14	.778
Pirates	7	2	0	34	15	.778
Webers	4	4	0	17	22	.500
Ravens	2	7	0	24	45	.222
Duquesne	0	2	1	3	14	.000
Tech	0	3	1	6	16	.000

Although distanced by the J. Scott Morgans and the Pirates in the race for the championship, the H. J. Webers can clinch third place in the City Hockey League by defeating Duquesne University's skaters in their league game at Duquesne Garden tonight.

For the Bluffites, the only opportunity which the game presents is a chance to break into the victory column, but this chance is rather forlorn. The Webers took the measure of the powerful Morgans for the second straight time in their last start, and Frank Curl, their ace goalie, appears to be becoming more effective with each passing fray. The Dukes have scored only three goals in three games, and they hardly figure to give the Webers' stonewall defense any great amount of trouble tonight. The probable lineup:

Duquesne—		Webers—
McNally	G	Curl
Thompson	D

NEW YORK CLOSE WITH NET CHANGES

‡Indicates actual number of shares sold. All other sales figures are in hundreds of shares (00 omitted). Closing prices in this table. Year's high and low corrected to the previous close. (Volume of sales computed to 11:40 a. m.)

Ticker reported "close" at 12:08 P. M.

1934 High	1934 Low	Stocks and Rate $ (An Div)	Sales	High	Low	Close	Net Chge
		—A A A—					
11⅞	6⅝	Adams Express	9	10⅛	9⅞	9⅞	– ⅛
32½	16	Adams Mills ¾	25	33⅞	33⅛	33⅞	+1½
11⅛	7⅛	Addresso Mult	8	10¾	10	10¼	+ ¼
7⅞	5⅛	Advance Rumely	1	6⅝	6½	6⅝	....
3¼	1⅞	Air Way Elec Ap	1	3	2¾	2¾	– ⅛
23	19⅝	Alaska Jun	9	20⅝	20	20⅛	– ⅜
5¼	3⅛	Alleghany Corp	8	4½	4⅛	4¼	+ ⅛
14⅝	5½	Allegh'y C pf ww	1	11¾	11½	11½	– ¼
12½	5¼	Allegh'y C pf xw	1	10	10	10	+ ¼
160⅝	144	Allied Ch & Dy 6	2	154	153½	153½	– ½
126	122⅛	Allied Ch&D pf 7	1	125¼	125¼	125¼	+ ¼
23⅝	16⅜	Allis Chalmers	4	21	20⅛	20⅞	+ ⅜
5¾	4	Amal Leather	1	5½	5	5	– ⅜
34	25	Amal Leath pf	....	35	35	35	+1
50⅛	41½	Amerada Corp 2	1	49¼	49¼	49¼	– ⅝
36	25¼	Am Ag Chem Del	1	29	29	29	–1¼
12⅝	7⅛	Am Beet Sugar	1	10½	10½	10½	– ¼
38	28	Am Brake Sh .60	33	33¾	33½	33¾	....
107⅝	94⅛	Amer Can 4	8	103½	102¾	103½	+ ⅛
33⅛	23¼	Am Car & Fdy	1	30	29¾	30	0
56½	38¼	Am Car&Fdy pf	....	53	53	53	+1
12¼	6½	Am Chain	1	11¼	11¼	11¼	– ¼
52	46¼	Am Chicle 2	1	52½	52½	52½	+1⅝
6½	3⅜	Am Colortype	1	4¾	4¾	4¾	....
62½	47⅛	Am Com Alcohol	11	53⅛	52⅞	52⅞	+ ¼
5	2⅝	Am Encaus Tile	2	4	3⅞	4	+ ⅛
10⅛	6	Am Europe Sec	1	8½	8½	8½	0
13⅞	7¾	Am & For Pow	10	10⅞	10½	10⅝	– ⅛
30	17	Am & For Pow pf	1	24¾	24⅜	24⅜	....
25	12	Am&For P 6% pf	1	19¼	19	19¼	+ ½
17½	9⅛	Am&For P 2d pf	1	14¼	14¼	14¼	+ ¾
25⅝	17¼	Am Haw Steam 1	2	20	19¾	19¾	– ⅛
35⅝	26⅛	Am HomePrd 2.40	1	33½	33½	33½	0
10	6⅛	Am Ice	1	9⅛	9⅛	9⅛	....
45	35⅛	Am Ice pf 6	1	43	43	43	....
11	6½	Am International	4	9¾	9⅝	9¾	+ ¼
1⅝	¾	Am La-France	1	1⅛	1⅛	1⅛	....
38⅞	26¼	Am Locomotive	1	36½	36⅜	36½	+ ½
71	50	Am Locomo pf	1	71¼	71	71¼	+1¼
19½	13	Am Mach Fdy .80	2	17½	17	17	+ ⅛
9⅝	3¼	Am Mach & M	2	8	7¾	8	+ ⅜
27⅝	11	Am Metal	1	24¾	24	24⅜	+ ⅛
12¼	5⅞	Am Pow & Lt	12	10⅞	10	10⅛	+ ⅜
26⅛	12⅛	Am P&L5% pf1¼	2	21⅝	21⅜	21⅝	+ ½
29⅞	13⅝	Am P&L 6%pf1½	1	25¼	25⅛	25⅛	+ ⅛
17⅝	13⅞	Am Rad&St.San	28	15⅝	15⅜	15½	+ ⅜
28¾	17⅛	Am Roll Mill	11	26⅛	25⅝	25⅝	– ⅛
48⅞	26	Am Saf Raz 3	5	49¾	49¼	49¾	+ ⅞
7⅞	3¼	Am Seating	4	6⅛	6	6⅛	0
2⅝	1	Am Ship & Com	2	1¾	1⅝	1⅝	– ⅛
51¼	41⅜	Am Smelt & R	38	46⅛	45¼	46⅛	+ ⅝
109	100	Am S&R pf 4¼	....	109	109	109	....
55	48⅜	Am Snuff 3	1	54½	54½	54½	+ ½
26½	19¼	Am Steel Fdy	7	22⅞	22½	22¾	0
61	48	Am Sug Ref 2	1	54⅛	54⅛	54⅛	+ ⅛
19⅝	15½	Am Sumatra Tob	1	19	19	19	– ⅝
125⅛	107⅞	Am Tel & Tel 9	6	121½	121	121½	– ⅝
82⅝	65¼	Am Tob 5	1	71¾	71¼	71¾	0
84½	67	Am Tob B 5	6	73½	73⅛	73¼	+ ⅛
13	4⅞	Am Type Fdrs	....	11	10⅞	11	0
27⅝	16⅞	Am W Works 1	14	21⅞	21⅜	21½	– ⅛
80	54	Am W W 1st pf 6	....	72⅛	72¾	72⅛	–1⅜
17⅛	11⅜	Am Woolen	3	14½	14¼	14¼	– ¼
83⅝	61⅝	Am Wool pf 1¾k	1	75	75	75	....
3¼	1¼	Am Writ Pap	8	3	2⅞	2¾	0
17⅝	13½	Anaconda Copper	22	15¾	15¼	15¾	+ ⅜
24⅝	18	Anch Cap C .60	....	21¾	21¾	21¾	+ ½
31⅞	26¼	Archer-D Mid 1	2	28½	28¼	28½	+ ½
87	76¼	Armour Del pf 7	....	86½	86½	86½	– ¼
6⅞	4¼	Armour of Ill A	7	6⅛	6⅞	6⅛	0
3⅝	2¼	Armour of Ill B	6	3	2⅞	3	0
64¼	55	Armour of Ill pf	1	61¼	60½	60½	– ⅝
8⅝	3⅝	Arnold Constable	2	7¼	7¼	7¼	0
3½	1	Asso Appar Ind	1	2¾	2¾	2¾	+ ⅛
18¼	11⅛	Asso Dry Goods	1	17½	17	17	– ¼
73⅝	54	Atch T & S Fe	12	68	67½	67½	+ ¼
85½	70¼	At FSF pf 4.80g	2	81	80⅞	81	....
54¼	39	Atlantic C Lines	3	50	50	50	+ ½
35¼	28¼	Atlantic Ref 1	9	32½	32	32	0
11½	7½	Atlas Tack	1	8½	8½	8⅛	....
57	47⅜	Auburn Auto 2	8	54½	53¾	53¾	– ½
16½	7	Austin Nichols	5	16¼	16	16	+ ⅛
10⅝	5⅝	Aviation Corp	42	8½	8⅛	8¼	– ⅛
		—B B B—					
16	11	Balwin Locomo	57	14¼	13⅞	14	+ ¼
54½	35	Baldwin Loco pf	2	51⅞	51	51⅞	⅞
34½	22¼	Baltimore & Ohio	13	31¾	31	31	0
37⅜	24⅛	Baltimore & O pf	2	33¾	33¾	33¾	+ ¾
10	7⅜	Barnsdall Corp A	3	8⅞	8¾	8¾	+ ⅛
39	27	Bayuk Cigars	....	84¼	84	84	– ½
18	10⅝	Beatrice Cream	3	15⅞	15⅜	15⅜	– ⅜
81	55	Beatrice C pf 7	1	79½	79½	79½	0
14⅞	8⅞	Belding-Heming	16	13⅜	12⅞	12⅞	– ¼
23⅞	16⅛	Bendix Aviation	11	20⅛	19⅞	19¾	– ¼
14½	12⅛	Benef Ind L 1½	6	13⅛	13	13⅛	0
33⅝	26½	Best & Co ⅝g	2	31½	31⅛	31½	+ ⅛
49½	34⅝	Bethlehem Steel	18	46½	45¾	46⅛	– ⅛
82	65¼	Beth Stl 7% pf	1	79	79	79	+1
16¼	10⅝	Blaw Knox	1	15¼	15	15	0
68⅞	55	Bohn Al&Brass 2	2	62¾	62	62	– ⅞
27½	19⅞	Borden & Co 1.60	9	24	23¾	23¾	– ¼
28⅝	20⅝	Borg Warner ¼g	7	26⅜	26	26	0
3	1	Botany C M A	1	2⅛	2⅛	2⅛	....
18⅛	12	Briggs Mfg ¼	9	16¾	16⅛	16⅝	– ⅜
35¼	26	Bristol Meyers 2	2	33	32⅝	32⅝	– ⅜
36¼	30½	Brooklyn M T	1	32¼	32	32	– ½
8⅝	4⅞	Brooklyn & Q T	1	7	6⅞	7	....
80½	61	Brooklyn U Gas 5	2	74	74	74	....
61	50¼	Brown Shoe 3	1	59½	59½	59½	....
10⅝	7	Brunswick B Col	1	8⅝	8⅝	8⅝	....
9⅝	6⅝	Bucyrus-Erie	3	8¼	7⅞	8	0
14¼	10	Bucyrus-Er cv pf	1	12⅝	12⅝	12⅝	+ ½
7⅞	5⅝	Budd Mfg Co	6	6⅞	6¼	6¼	– ⅛
5⅝	3⅝	Budd Wheel	2	4⅝	4½	4½	0
5¼	2⅞	Bulova Watch Co	10	5¾	5¼	5¾	+ ½
19⅝	15	Burroughs AM .40	11	16¾	16⅝	16⅝	– ⅜
34⅞	21⅞	Byers (AM) Co	3	29	28¼	28¼	– ¾
		—C C C—					
27¼	18⅜	California Pack	2	26½	26	26	+ ¼
6⅝	4	Calumet & Helca	....	5½	5½	5½	+ ¼
15⅞	9½	Campbell W&C F	7	14½	14	14	– ¼
28⅜	24¼	Canada D G A L	1	25½	25⅜	25½	+ ¼
17½	12⅝	Canadian Pacific	18	16¼	16	16⅛	0
86⅝	65⅛	Case (JI) Th Ma	6	77½	76¾	76¾	0
32⅝	23½	Caterpil Trac ¼g	2	30½	30	30½	+ ½
44⅝	33⅝	Celanese Corp	6	41⅛	40⅜	40¾	– ¼
32⅛	27¼	Cen Aguirre 1½	1	27⅞	27½	27½	– ½
12⅝	7⅝	Century Rib Mills	....	11¾	11¾	11¾	+ ⅝
40¼	32⅝	Cerro de Pasco C	8	36⅛	35¼	35⅝	– ⅜
46⅝	39½	Chesa & O 2.80	6	44⅞	44⅝	44⅞	+ ¼
46	34	Chesa Corp 2.52	2	41½	41¼	41¼	– ¼
8	1⅞	Chi & E Ill pf	1	6¼	6¼	6¼	0
15	6⅝	Chi & N West	7	14	13½	13½	– ⅜
28	13¾	Chi & N Westpf	4	25	24½	24½	0
5½	2⅞	Chi Gt Western	2	4⅝	4½	4½	0
11⅞	6¼	Chi Gt West pf	1	10⅝	10⅛	10⅛	....
8½	4¼	Chi M & St. Paul	6	7⅛	7	7⅛	+ ¼
13¼	6⅞	Chi M&St Paul pf	8	11⅜	11	11⅛	– ¼
9⅞	6¼	Chi Pneumatic T	1	8¼	8¼	8¼	+ ⅛
6¼	2⅝	Chi R I & P	1	5¼	5⅛	5⅛	+ ⅛
9⅝	4⅝	Chi RI&P 7% pf	1	8¼	8¼	8¼	+ ¼
30⅝	19¼	Chick'ha C O ⅝g	5	28	28	28	+ ¼
11⅝	6	Childs Co	13	10¾	10¼	10⅝	+ ⅛
60⅝	49⅞	Chrysler Mot 1g	94	57¼	56½	56⅝	– ¼
2⅛	⅞	City Stores	16	1⅝	1¼	1¼	– ⅜
109½	95¼	Coca Cola 6	....	107⅞	106⅞	106⅞	....
17⅝	9⅝	Colgate Palo P	24	17⅜	16¼	16¾	+ ¼
28½	18	Collins & Aikman	6	26¾	26¼	26⅝	– ⅜
8⅝	3⅝	Col Fuel & Iron	1	7⅞	7¼	7¼	–1
71	58	Col Carbon 2	4	68¾	68	68⅝	+ ⅞
19¼	11⅛	Colum G&E ½f	19	16⅜	15¾	15⅞	– ⅜
76⅛	52	Col Gas & E pf 6	3	75	74	74	0
27¼	23	Col Pictures ctfs	1	24¼	24¼	24¼	....
30¼	18⅝	Com Credit	87	30½	38⅛	30¼	+ ⅛
47⅜	38	Com Credit A	1	47⅞	47⅞	47⅞	+ ½
55⅝	35⅝	Com Inv Tr 2	7	56¼	55¼	56¼	+ ½
102⅛	91	Com I T cvpf6h*	1	103	102¾	103	+ ½
36⅞	26¼	Com Solvent .60	25	28⅝	28⅛	28¼	+ ⅛
3⅝	1⅝	Com & South	33	3	2⅞	2⅞	0
44⅞	21½	Com & So pf 6	2	42⅜	41⅜	41⅜	– ⅞
31¼	23	Congoleum-N 1a	1	29½	29¼	29½	+ ⅛
13⅝	9⅝	Congress Cigar 1	1	13¼	13¼	13¼	....
12¼	6¼	Consol Cigar	3	11	10¾	11	0
5⅝	2½	Cons Film	2	4¾	4¾	4¾	....
17½	10⅝	Cons Film pf	1	16½	16½	16½	– ¼
47⅝	35⅝	Consol Gas 3.45	27	40⅝	40	40	– ¼
14¼	9⅝	Consolidated Oil	19	13¼	13⅛	13¼	+ ⅛
6⅝	2⅛	Con RR of Cub pf	2	5⅞	5¾	5⅞	....
2⅛	⅞	Consol Textile	7	1⅝	1½	1⅝	0
9½	6¼	Container Corp A	....	8⅞	8⅞	8⅞	+ ⅛
4⅛	2⅝	Container B	2	3⅞	3⅝	3¾	+ ⅛
2⅝	1	Contin Bak B	6	1⅞	1⅞	1⅞	+ ⅛
64	46¼	Contin Bak pf 4	1	62¼	62¼	62¼	....
81½	75	Cont Can 2½	....	79¼	79	79	– ⅛
11⅝	7⅛	Contin Diamond	....	10⅛	10⅛	10⅛	– ¼
34⅞	23⅝	Contin Insur 1.20	2	31	30¾	30¾	– ¾
2⅝	1⅛	Contin Motors	9	2¼	2⅛	2⅛	0
20⅝	16⅛	Contin Oil	9	19¼	18⅞	18⅞	– ¼
84½	71¼	Corn Prod Ref 3	3	75½	74	74	–1
9⅞	3⅝	Coty Incorp	1	7⅜	7⅜	7⅜	+ ⅛
35	28	Cream of W 2	1	33½	33½	33½	0
14⅝	8	Crosley Radio	2	12⅞	12¾	12⅞	+ ⅛
36¼	29¼	Crown C & Seal	2	31¾	31½	31¾	0
40	35½	Crwn C&S pf 2.70	1	39	39	39	....
6¼	3⅞	Crown Zellerbach	3	5¾	5⅝	5⅝	0
38⅝	21⅝	Crucible Steel	3	35⅞	35½	35½	– ⅛
3⅛	1	Cuba Co	....	2½	2½	2½	0
9⅞	3⅛	Cuban-Am Sugar	1	8	7⅝	7⅝	0
50⅝	37	Cudahy Pack 2½	1	45⅝	45½	45⅝	+ ⅝
22⅞	13½	Curtis Publish	1	21	21	21	0
64	43½	Curtis Pub pf ½k	2	63	62⅞	62⅞	....
5¼	2½	Curtiss-W Corp	11	4¼	4⅛	4¼	+ ⅛
11	5¼	Curtiss-W Corp A	6	10¼	9⅞	10	– ⅜
21½	11	Cutler Hammer	2	19¼	19¼	19¼	+1¼
		—D D D—					
34¼	26⅜	Deere & Co	9	31¾	31½	31½	+ ½
73½	53	Del & Hudson	3	66¼	65⅞	66	0
33⅝	22¼	Del Lack & West	13	30	29¼	29¼	– ½
11⅞	5⅝	Denver RG&W pf	1	10¼	10¼	10¼	– ¼
84	63½	Detroit Edison 4	1	80	80	80	–1
28½	24⅝	Diamond Match 1	1	26¼	26¼	26¼	+ ¼
37	32	Dome Mines 1	48	37	36	36⅝	– ⅛
22¼	16	Domin Stores 1.20	1	20⅜	20⅜	20⅜	+ ⅛
28⅛	14¼	Doug Aircraft ¾	24	24⅛	23	23¼	– ¼
11⅞	7½	Dresser Mfg Co B	1	9¾	9¾	9¾	....
103⅞	90⅝	Du Pont de N 2	12	101	100	100	– ¾
		—E E E—					
12⅜	5⅛	Eastern Roll Mill	5	11¾	11½	11¾	+ ¼
22⅝	13¼	Eaton MfgCo .20g	8	21½	21	21⅛	+ ⅛
18¼	11⅝	Eitington Schild	11	17⅛	16¾	17⅛	+1
6⅝	4⅛	Elec & Mus Ltd	7	6¾	6⅝	6⅝	0
31⅝	18¼	Elec Auto-Lite	40	30½	29⅞	30⅛	– ⅜
7⅛	3⅜	Electric Boat	3	6¾	5¾	6⅝	+1
9⅝	4⅛	Elec P & Lt	12	7½	7⅝	7¾	+ ⅛
20¼	8¼	Elec P & Lt pf	3	16⅝	16⅛	16⅛	+ ⅛
19⅞	8	Elec P&Lt 6% pf	3	15⅛	15	15⅛	+ ⅛
52	44	Elec Stor Bat 2	2	47⅝	47½	47⅝	– ⅜
1⅛	⅛	Elk Horn Coal	2	1½	1½	1½	0
23½	11⅝	Engineers P S pf	2	20¼	20	20	....
24½	11	EPS 5½% pfww	1	20½	20	20½	....
24⅛	13⅞	Erie R R	8	22½	22	22⅜	+ ⅜
14⅝	7⅛	Eureka Vacuum	10	13¼	12¾	13	+ ⅜
23⅝	9	Evans Products	17	22½	21⅞	22	0
		—F F F—					
18	7	Fairbanks Morse	4	16	15⅝	15⅝	+ ⅛
10⅛	7⅛	Fed Lt & T	1	8⅛	8⅛	8⅛	....
8⅛	6	Fed Mot Truck	1	7¼	7¼	7¼	+ ½
5⅝	2	Fed Screw Works	1	4½	4½	4½	+ ¼
34½	23⅞	Fidelity-P F 1.20	5	32	31¼	31¼	– ¼
25⅛	18	Firestone T&R .40	7	23¼	22⅝	22⅝	– ¼
61⅝	54⅛	First Nat S 2½	....	58	57½	57½	– ½
17⅝	9⅝	Follansbee Bros	3	15⅝	14¾	15	– ½
17⅞	12⅛	Fox Film	1	15⅝	15½	15½	0
50⅝	43⅝	Freeport Texas 2	2	47	47	47	+ ⅜
		—G G G—					
4½	2⅛	Gabriel Snub A	....	4¼	4¼	4¼	+ ¼
11⅛	7⅛	Gen Am Inv	10	11	11	11	0
43⅝	33⅛	Gen Am Tr C 1	6	42¼	42	42¼	0
21⅛	15⅛	General Asphalt	2	19½	19¼	19½	+ ⅜
14⅝	11	Gen Baking 1	1	12¾	12⅝	12¾	+ ⅜
9¼	5⅝	General Bronze	23	8⅞	8⅛	8¾	+ ¾
6⅛	3⅝	General Cable	1	5⅛	5	5⅛	....
12	6	Gen Cable A	1	9½	9½	9½	....
36	27	Gen Cigar 4	1	34	34	34	+1
25¼	18⅛	Gen Elec .40	108	23	22½	22¾	0
12⅛	11⅛	Gen Elec Spec .60	10	12⅜	12¼	12¼	– ¼
36⅞	32⅝	Gen Foods 1.80	5	33⅞	33½	33⅞	0
1⅜	⅝	Gen G & Elec A	4	1¼	1¼	1¼	0
42	33⅛	Gen Motors 1	79	39⅞	39⅜	39½	+ ⅛
99⅝	89⅝	Gen Motors pf 5	5	99¾	99⅝	99⅝	+ ⅛
14	8⅛	Gen Outdr Adv A	1	12½	12½	12½	....
5⅝	2½	Gen Pub Service	1	4⅜	4⅜	4⅜	+ ¼
45⅝	33	Gen Rail Sig 1	5	45⅝	44½	44½	– ½
3⅝	1⅝	Gen Realty & Ut	6	2¾	2⅝	2⅝	0
23⅝	10⅛	Gen Refractories	2	21⅛	21	21	0
12½	8⅛	Gillette Saf Raz 1	15	11¾	11½	11¾	+ ⅛
6⅝	4½	Gimbel Brothers	1	5⅝	5⅝	5⅝	0
24⅝	15⅝	Glidden Co ¼	7	23⅝	23	23⅛	– ¼
9½	5½	Gobel Incorp	1	9	8¾	9	0
22⅝	16⅝	Gold Dust 1.20	4	20⅛	20	20	– ⅛
18	12⅝	Goodrich Rub	8	16⅞	16⅜	16¾	+ ¼
59⅞	40	Goodrich Rub pf	2	55⅝	55	55⅝	+1⅜
41⅝	33⅝	Goodyr Tire & R	6	39¼	38⅛	38¾	0
86⅛	75	Goodyr T&R 1p 2	2	82	81¾	82	+ ⅜
11⅛	7	Gotham Silk Hos	29	11¼	10⅝	10¾	+ ⅞
4½	2⅝	Graham Paige Mt	4	4¼	4⅛	4⅛	0
13⅝	8	Granby Copper	3	11½	11⅛	11½	+ ⅛
8⅝	4	Grand Union	2	7¼	7¼	7¼	– ⅛
37¼	23	Grand Union pf 3	3	36⅞	36⅞	36⅞	– ⅛
40⅝	34	Grant (WT) Co 1	2	40	40	40	0
15⅛	11	Gt Nor Ore ct ½	1	13¾	13¾	13¾	0
32½	18⅝	Gt North pf	9	29⅛	28⅜	28½	– ⅛
34⅞	27	Gt West Sug 2.40	3	29½	29¼	29¼	+ ¼
16⅛	5⅞	Gulf Mob & Nor	1	15	14¾	15	+ ⅜
35⅝	15	Gulf Mob&Nor pf	1	31½	31½	31½	....
41	24	Gulf States Steel	1	41	40¼	41	0
		—H H H—					
8¼	5	Hahn Dept Store	7	7⅝	7⅜	7⅜	– ¼
9¾	3½	Hall Printing	4	9	8⅞	8⅞	– ¼
24⅝	14½	Harb-Walk	5	23⅛	22½	23⅛	+ ⅛
6¾	1¼	Hayes Body	8	5¾	5½	5⅝	0
71½	59	Hercules P 1½	1	67½	67½	67½	+ ½
57½	48½	Hershey Choc 3	1	53	53	53	+ ¼
8⅝	5½	Holland Furnace	5	7¾	7⅝	7¾	0
10⅞	5⅝	Hollander&S ⅛g	3	9½	9½	9½	....
6⅞	3⅝	Houd-Hersh B	5	6⅜	6⅛	6⅛	– ⅛
30	21	Houston Oil	....	26	26	26	– ½
5½	3½	Houston Oil new	....	4⅞	4⅞	4⅞	+ ⅛
50⅝	35½	Howe Sound 1	2	48⅛	46⅝	48⅛	+3⅝
24½	13⅝	Hudson Motor	18	21⅛	20⅞	20⅞	– ⅛
7¼	4	Hupp Motor	6	6¼	6⅛	6¼	0
		—I I I—					
38⅞	28⅛	Illinois Central	10	35	34	34⅞	+ ⅛
96⅝	74⅝	Indus Rayon 4	1	85¾	85¼	85¾	+1
73⅝	59½	Ingersoll R 1½	....	70	70	70	+2½
49⅝	40½	Inland Steel	3	47	46⅝	46½	+ ½
6⅞	4½	Inspiration Cop	1	5¾	5½	5½	– ⅛
13⅛	8⅛	Interboro Rap T	5	9⅛	9¾	9¾	– ⅛
11¼	6	Interlake Iron	6	10⅜	10	10⅜	+ ¾
6⅛	2	Inter Agric Chem	4	4¾	4¾	4⅞	+ ⅛
12⅛	5⅝	Inter Carriers .20	6	10⅝	10½	10½	0
37⅜	29½	Internat Cement	8	31¾	31	31½	+ ½
46⅝	37⅛	Inter Harvest .60	2	42⅞	42	42⅜	– ⅛
9⅛	4⅞	Inter Hydro Elec	2	7⅜	7¼	7⅛	– ⅛
6	3¼	Inter Mer Marine	1	5	5	5	0
24	21	Inter Nickel Can	50	24	23¾	24	+ ⅛
3⅝	1⅝	Inter P & P B	1	2⅝	2⅝	2⅝	+ ⅛
18⅝	10¼	Inter P & P pf	....	15½	15¼	15¼	– ¼
25½	21	Internat Salt 1½	8	24½	24¼	24½	+ ½
17⅞	13⅝	Inter Tel & Tel	21	14¾	14¼	14½	– ¼
13½	3¼	Interstate Dpt St	12	12¼	11⅝	11⅝	– ⅜
10	5⅝	Intertype Corp	1	9½	9⅛	9⅛	....
28	24⅝	Island Crk C 2	1	27¼	27¼	27¼	....
		—J J J—					
47⅞	33	Jewel Tea 3	1	45	45	45	....
66⅝	55	Johns-Manville Co	7	58⅞	58	58⅛	– ¼
		—K K K—					
19¼	11	Kan City South	1	16¼	16¼	16¼	– ¼
18¼	13⅞	Kayser (J)	11	17¼	16⅝	17¼	+ ¾
6⅛	2⅝	Kelly-Spring Tire	1	3¾	3⅝	3⅝	– ⅛
20⅝	11⅞	Kelvinator Co ¼g	81	20⅝	20¼	20⅜	0
23	18⅝	Kennecott Cop	16	20½	19⅞	20¼	+ ⅜
6	3	Kinney Co	1	5⅛	5⅛	5⅛	....
22¾	13⅝	Kresge (SS) .20	20	20½	20⅛	20⅛	– ⅜
32⅞	23¼	Kroger Gr & B 1	3	31¼	30⅞	30⅞	– ⅛
		—L L L—					
31⅝	22¼	Lambert & Co 3	4	28¼	27⅞	28	+ ⅝
14⅛	8	Lee Rub & T .20	2	12	12	12	– ⅜
20	13½	Lehigh Port Cem	....	19	19	19	0
5	2½	Lehigh Val Coal	1	4⅜	4⅜	4⅜	– ⅛
14¼	5	Lehigh V Coal pf	2	13⅞	13⅞	13⅞	+ ⅜
21¼	13	Lehigh Valley	9	19⅝	19	19	– ¾
78	65½	Lehman Crp 2.40	1	73⅞	73	73	– ¾
43⅛	34⅛	Lib Owens F 1.20	12	39	38½	38½	+ ¼
20	17⅛	Life Savers 1.60	1	19¼	19¼	19¼	+ ⅛
94⅝	74⅛	Liggett & M B 4	2	87	86½	86½	– ½
21⅛	18	Lilly-T Cup 1⅛	1	20⅝	20½	20⅝	0
39⅛	25⅛	Lima Locomotive	....	33¾	33	33¾	+1¼
33½	26⅞	Liquid Carb 1	1	28⅝	28⅝	28⅝	+ ⅛
34⅝	25⅛	Loew's Corp 1	23	32⅞	32⅛	32⅛	– ⅜
3	1⅝	Loft Incorp	2	2⅝	2½	2½	0
2⅜	1¼	Long Bell Lum A	....	2½	2½	2½	....
44⅝	38½	Loose-W Bis 2	1	41½	41½	41½	– ½
19⅞	15⅜	Lorillard (P) 1.20	2	17¾	17½	17½	0
19⅞	15	Ludlum Steel	6	18⅜	18	18¼	– ⅛
97	87½	Ludlum pf 1.62½	1	92	92	92	....
		—M M M—					
41⅝	34¼	Mack U Truck 1	1	36	36	36	+ ¼
62⅛	52	Macy (RH) Co 2	1	55¼	54¼	54¼	– ¾
4⅝	2⅝	Madison Sq Gar	3	3¾	3¾	3¾	– ⅛
4	1⅞	Manson (HR) Co	1	3¼	3¼	3¼	0
2⅝	1⅝	Maracaibo Oil	1	2¼	2¼	2¼	+ ¼
5⅝	4⅝	Marancha Corp	2	5	4⅞	4⅞	– ⅛
9	5⅛	Marine Mid .40	6	8	7⅞	7⅞	– ⅛
32	21⅛	Marlin Rock 1.35	2	26	26	26	....
18⅝	12½	Marshall Field	7	17⅝	17⅜	17½	– ⅛
12	6½	Martin Parry	11	12⅜	11⅞	12⅜	+ ⅜
40⅝	32⅛	Matheison A 1½	3	36⅝	36½	36⅝	+ ⅛
42	30	May Dept St 1	3	40	40	40	+ ⅝
27	10	Maytag pf ww	1	23¼	23¼	23¼	+ ¼
30⅝	24	McCall Corp 2	13	31⅝	31	31	+ ½
4½	1⅝	McCrory Stores	2	3½	3½	3½	0
4¼	1⅝	McCrory Stores B	4	3⅝	3¼	3⅜	+ ⅛
21½	5¼	McCrory Strs pf	4	17⅜	17¼	17¼	+ ½
43¼	38½	McIntyre Por 1	14	42½	41⅝	42	+ ⅛
94⅛	84	McKeesport T P 4	1	90	90	90	+ ⅛
8½	4½	McKesson & Rob	4	7½	7⅜	7½	0
4⅝	1	McLellan Stores	39	4⅝	4⅛	4¼	– ⅛
34	9½	McLellan Strs pf	2	35	34	35	+3
11	6⅝	Mengel Co	4	8¼	8	8⅛	+ ⅝
30	16½	Mesta Mach 1	2	27⅜	27⅜	27⅜	– ⅛
6⅛	4½	Miami Copper	1	5½	5¼	5½	+ ¼
14⅞	11⅝	Mid Con Pet	1	13	12¾	12¾	– ⅛
21⅞	12¼	Midland Stl Prod	2	20	19¾	19¾	– ⅛
1⅛	½	Minnea & St L	1	⅞	⅞	⅞	....
5⅛	2⅛	Minne Mol Pow	15	5	4⅞	4⅞	+ ⅛
14⅞	8	Mo Kan & Tex	3	12⅜	12¼	12¼	– ⅛
34⅞	17⅝	Mo Kan & Tex pf	2	30	29¾	29½	– ⅛
6	3	Mo Pacific	2	5	5	5	0
9⅝	4½	Mo Pacific pf	3	8	7⅞	8	+ ¼
35⅝	21¼	Montgomry Ward	104	32¾	32	32¼	– ¼
48½	37	Morrell & Co 2	2	46¾	45	46¼	+1¼
1⅝	⅛	Mother Lode	2	1⅛	1	1	0
12	7¼	Motor Meter G&E	11	11¾	11⅜	11½	– ¼
44⅝	30	Motor Prod	8	40⅜	39¾	39½	– ½
16½	9	Motor Wheel	19	15¾	15⅛	15⅛	– ⅜
14⅝	5¼	Mullins Body	2	13⅝	12⅞	12⅞	+ ⅛
11⅝	6⅛	Murray Body	6	10¾	10½	10⅝	0
		—N N N—					
32¼	23	Nash Motors ⅜	14	28	27⅝	27⅝	– ⅛
8⅜	4¼	National Acme	6	8½	8⅜	8⅜	0
49⅛	40	Nat Biscuit 2.80	18	41⅞	41	41⅞	+ ⅜
140	131	Nat Biscuit pf 7	1	139¼	139¼	139¼	....
23⅝	16⅛	Nat Cash Reg A	8	21	20⅜	20¾	0
17½	13	Nat Dairy 1.20	10	16¼	15	16¼	+ ¼
2⅝	1	Nat Dept Store	9	2½	2⅛	2⅜	+ ½
31⅛	23¼	Nat Distillers	17	27⅞	27¼	27½	+ ⅛
15⅛	8⅛	Nat Pow & Lt 1	13	12[illegible]	12¼	12¼	+ ⅛
⅞	⅝	Nat Ry Mex 2d pf	1		¾	¾	+ ⅛
58¾	49	Nat Steel 1	16	52½	51½	51½	– ½
18⅝	11½	Nat Supply	1	16½	16½	16½	0
18⅝	15⅝	Nat Tea .60	20	18⅛	17¾	18	+ ⅜
18⅝	6⅛	Neisner Brothers	2	19	18½	19	+ ¾
10⅞	6	Newport Indus	30	11¼	10⅝	11⅛	+ ½
24⅝	15	N Y Airbrake	1	20	20	20	+1
45⅛	31½	N Y Central	55	39¾	39	39	– ½
34⅝	17½	N Y C & St L pf	3	32	31¾	31¾	+ ¼
1⅛	⅝	N Y Invest	3	1	1	1	0
24⅛	14¼	N Y N H & H RR	7	20	19⅝	19⅞	– ⅛
37⅝	23½	N Y N H & H pf	2	33	33	33	0
11⅝	8	N Y Ont & West	1	10¾	10¾	10¾	+ ⅜
1⅛	1⅛	N Y Railways pf	1	1½	1½	1½	....
22⅞	11⅝	N Y Shipbldg .40	3	18⅜	18	18⅜	+1
37	33¼	Norand M T 1½	3	37¼	36⅞	37⅛	+ ⅛
181	161	Norfolk & West 8	1	173	173	173	+1
3	1¼	Norfolk South	1	2⅝	2⅝	2⅝	....
8⅜	4¼	North Am Avia	15	6⅛	5¾	6	– ⅛
25¼	13⅝	North Am 8%f	37	20⅜	19⅞	20⅛	0
35⅛	21¼	Northern Pacific	7	31⅞	31	31½	– ¼
4½	2⅝	Norwalk T & Rub	8	4	3¾	4	0
		—O O O—					
15⅛	12⅝	Ohio Oil	4	14⅝	14⅛	14½	0
7	3⅝	Oliver Farm Eq	1	5¾	5¾	5⅝	– ⅜
20⅛	12	Oliver F Eq pr pf	1	21⅝	21⅝	21⅝	– ⅛
6⅛	5⅛	Omnibus Corp	1	5¾	5¾	5¾	– ¼
95	89	Omnibus Crp pf 8	3	95	95	95	0
14⅛	7⅛	Oppenheim-Collins	1	13⅛	13⅛	13¼	+ ⅜
8	4⅛	Otis Steel	9	7½	7⅛	7⅜	+ ⅛
25	9	Otis Steel pr pf	1	23	23	23	0
94	78¼	Owens Ill Gl 3	1	88	88	88	....
		—P P P—					
23½	15½	Pac Gas & El 1½	1	20⅝	20¼	20¼	– ⅜
37	23½	Pac Lt Corp 3	1	35	35	35	0
8¼	6⅛	Pacific West Oil	1	7¼	7¼	7¼	0
6⅝	3⅞	Packard Motor	107	6⅛	5⅞	5⅞	– ⅛
2⅝	1¼	Panhandle P&Ref	2	1¾	1¾	1¾	0
5⅞	1⅛	Para Publix ct	30	5⅛	5	5⅛	0
35½	24	Park & Tilford	1	30⅜	30¾	30⅜	+ ¾
6⅞	3⅛	Park Utah Cons	26	5¾	5⅝	5¾	+ ¼
4¼	1½	Pathe Exchange	8	4⅛	3⅞	3⅞	0
21⅛	10½	Pathe Ex A	12	20¼	19⅞	20⅛	– ½
21⅛	17⅝	Patino Min & Ent	10	20⅛	20	20	0
4⅛	2	Peerless Corp	1	3½	3½	3½	+ ⅛
4½	2⅛	Penna Coal & C	2	3¾	3¾	3¾	+ ¼
66	51½	Penney (JC) 1.20	18	67⅞	66	67	+1¼
7⅝	3⅞	Penna Dixie Cem	3	6½	6¼	6¼	– ⅛
39⅛	29¼	Penna R R ½	10	35⅝	35¼	35¼	– ⅜
43⅛	27	Peoples G&C	8	40⅜	40⅛	40⅜	– ⅛
38	18	Pere Marquet p pf	1	34	34	34	....
14¼	9	Petroleum Corp	3	12⅞	12⅝	12¾	+ ⅛
18⅛	15⅛	Phelps Dodge ¼	8	17¼	17	17⅛	+ ⅛
6¾	3¼	Phila Read C & I	8	6	5⅞	6	0
14	11⅛	Philip Morris 1	2	13⅝	13½	13½	....
14	9	Phillips-Jones	1	13	13	13	....
18⅛	15⅛	Phillips Pet ¼g	10	17¾	17⅜	17⅜	– ⅛
6½	2	Pierce-Arrow Mot	24	5⅞	5⅝	5⅝	– ¼
1⅛	⅝	Pierce Oil	2	1	1	1	0
2	1⅛	Pierce Petroleum	1	1⅝	1⅝	1⅝	0
23⅜	18⅞	Pillsbury F M 1	1	21½	21½	21½	+ ½
10⅞	7	Pitts Screw & B	10	10½	10¼	10¼	0
5	2¼	Pittsburgh United	1	4⅛	4⅛	4⅛	+ ⅛
16⅝	12⅝	Plymouth Oil 1	2	15⅝	15¼	15¼	– ⅛
14⅞	9¼	Poor & Co B	5	12¾	12½	12⅝	0
3¼	1⅝	Por Ric-Am T B	1	2½	2½	2½	+ ⅛
29⅝	21	Postal T & C pf	2	24¼	24¼	24¼	0
5⅛	1⅞	Pressed Steel Car	2	4⅜	4⅜	4⅜	0
22	6⅞	Pressel Stl Car pf	1	19	18¼	19	+1
41¼	36	Procter&Gmb 1⅛	6	38¾	38¼	38¾	+ ½
1	¼	Prod & Refiners	13	⅞	¾	⅞	0
6⅞	2½	Prod&Refiners pf	1	5	5	5	0
45	34	Pub Serv NJ 2.80	1	39¼	39	39	– ¼
59⅝	50¼	Pullman Inc 3	8	58	56¾	56¾	– ¼
14⅞	10⅛	Pure Oil	5	13⅛	12¾	12¾	– ½
19¾	12¼	Purity Baking 1	1	16⅝	16⅛	16⅝	+ ⅛
		—R R R—					
9⅛	6½	Radio Crp of Am	45	8½	8¼	8⅜	– ⅛
34⅛	23¼	Radio C Am pf	1	32	32	32	0
24⅛	15	Radio C Am pf B	9	22½	22¼	22½	+ ⅛
4¼	2¼	Radio Keith Orp	43	4	3⅞	3⅞	– ⅛
23	16	Raybestos M .60	3	20¾	20¾	20¾	+ ¼
14	8⅝	Real Silk Hos	1	11⅞	11⅞	11⅞	+ ⅞
4⅛	2⅛	Reis (R) Co	14	4	3⅞	4	0
26⅛	13½	Reis (R) Co 1 pf	9	28	27½	27¾	+1
13⅝	6⅝	Remington Rand	1	12⅞	12⅝	12¾	+ ⅛
64	32⅝	Remington R 1 pf	1	60	60	60	+1
5⅛	3½	Reo Motor Car	10	5⅛	5	5	– ⅛
25⅝	16	Republic Steel C	39	24½	24	24⅛	– ¼
67⅛	39	Rep Steel Crp pf	3	66½	65	65½	– ¾
45⅛	40	Reynolds Tob B 3	17	41¾	41⅜	41½	+ ¼
13⅛	9	Ritter Dental Mfg	3	12½	12½	12½	0
10⅛	4	Rossia Insur Co	1	8¾	8¼	8⅝	+ ⅞
39⅛	36	Royal Dutch 1.07	2	38⅜	38⅜	38⅜	....
		—S S S—					
56	44	Safeway Stores 3	5	53¾	53	53	– ⅜
27⅜	21⅛	St Joseph Lead	11	24½	23¼	23¼	– ¼
4⅝	2⅝	St L & San Fran	2	3⅝	3⅝	3⅝	0
5	2¼	St Louis & S F pf	2	4¼	4¼	4¼	0
12¼	5	Savage Arms	5	10½	9⅝	10	+ ⅜
34⅝	26⅛	Schenley Distillers	13	31⅞	31½	31⅝	– ⅛
8	3⅝	Schulte Ret Stores	2	6¾	6½	6½	– ¼
2	1	Seaboard A Line	6	1⅜	1⅝	1⅝	0
3⅛	1⅝	Seaboard A L pf	1	2¾	2¾	2¾	....
36	25⅝	Seaboard Oil .60	14	36¾	36	36¼	– ⅝
51¼	40⅛	Sears Roebuck	73	49	48	48⅜	+ ⅞
4¼	2¼	Second N Inv	1	2⅞	2⅞	2⅞	....
7⅝	4⅝	Servel Incorp	12	6¾	6½	6½	+ ¼
13⅛	5⅛	Sharon Stl Hoop	1	12	11⅞	12	– ⅛
11⅝	6⅛	Shattuck (FG) .28	117	12½	11½	12½	+1⅛
11⅛	7⅞	Shell Union Oil	9	11	10¾	11	+ ¼
24⅛	17	Simmons Co	9	20⅞	20½	20½	– ¼
11⅛	9	Simms Pet ⅛g	4	10⅛	9¾	10⅛	+ ⅜
11⅛	7⅝	Skelly Oil	1	10¼	10	10	– ¼
13⅛	6⅝	Snider Packing	48	15	13⅝	14⅜	+1
19⅛	15⅛	Socony Vac m .35	26	17¾	17¼	17¼	– ¼
39⅝	32⅝	So P R Sug 2.40	2	34	33¾	33¾	– ¼
22⅛	15⅛	So Cal Edison 2	2	19½	18⅝	18⅝	– ⅝
33⅛	18⅛	Southern Pacific	22	29⅞	29¼	29¼	0
36⅛	23⅛	Southern Rwys	15	32⅝	32¼	32⅜	+ ⅛
40⅛	27⅛	Southern Rwys pf	9	37	36½	37	+ ½
8	3⅝	Sparks Withing	26	7⅝	7¼	7⅝	+ ¼
24½	15⅝	Spencer Kellg 1	1	22⅞	22¼	22¼	+ ¼
10⅝	5⅝	Sperry Corp	10	9	8¾	8¾	+ ⅛
38	19	Spiegel May Stern	1	33⅜	33⅜	33⅜	– ⅜
25½	20⅝	Stand Brands 1	28	22⅝	22⅛	22½	0
17	6¼	Stand G & E	11	14¼	13½	13½	– ⅜
17	7⅝	Stand G & E pf	5	14	13½	13½	– ⅜
104	96⅛	Stand Oil Ex pf 5	1	103½	103½	103½	0
42⅛	37⅛	Stand Oil Cal 1⅛	1	39⅞	39⅞	39⅞	0
38	33⅜	Stand Oil Kan 2	1	33⅞	33⅞	33⅞	....
50⅛	44⅛	Stand Oil (NJ) 1	10	47¼	46¾	46⅞	– ⅛
9⅛	6	Starrett Co	1	7¾	7¾	7¾	+ ⅜
58	47¼	Sterl Prod 3.80	6	55¼	55	55	0
10⅝	6¼	Stewart & Warner	4	10	9¾	10	0
13⅛	6	Stone & Webster	10	11	10⅝	10½	– ⅛
9⅛	4⅝	Studebaker Co	35	8⅛	8	8	0
47	19½	Studebaker pf	2	40	40	40	+ ¾
25⅛	15	Superheater ½	1	21½	21½	21½	+ ½
3	1⅝	Superio Oil	6	2⅝	2½	2½	0
15⅝	10⅛	Superior Steel	2	14	13¾	13¾	– ⅛
2½	1¼	Symington Co	4	2⅛	2	2	....
		—T T T—					
6⅝	4⅛	Tennessee Corp	1	6¼	6	6¼	0
29⅛	23⅛	Texas Corp 1	5	27½	27¼	27⅜	¾
43⅛	37⅛	Tex Gulf Sulp 1⅛	13	39	38	39	+ ⅜
4⅛	3⅛	Tex Pac C & Oil	13	4½	4⅜	4⅜	0
9⅝	6⅝	Tex Land Trust	6	8⅜	8¼	8¼	0
9⅛	5⅝	Thermoid Co	2	7⅝	7½	7½	– ¼
11	7⅛	Thompson (JR) 1	2	9½	9½	9½	....
20¼	13⅛	Thomp Prod	2	19¼	18¾	19	+ ¼
5⅛	3	Thomp Starrett	2	4½	4¼	4½	+ ¾
24⅛	20¼	Thomp Starrett pf	1	20	20	20	....
11⅝	8⅛	Tide Water A Oil	29	11⅛	11¼	11½	0
76⅛	60⅛	Tri-Cont pf 6	1	73½	73½	73½	+1
7⅝	3⅝	Timken-Det Axle	3	6¾	6⅝	6⅝	– ¼
41	29⅛	Timken R B .60	3	37⅜	37	37⅛	– ⅞
8½	6⅛	Transamerica ⅛g	6	7¼	7	7	– ¼
6⅝	4⅜	Tri-Continental	2	5⅝	5½	5⅝	0
9⅝	4⅞	Truscon Steel	4	8¾	8⅝	8¾	0
		—U U U—					
51½	36	Underwood E F 1	2	47	46¾	46⅞	+ ¼
60⅞	43	Union B&P 1g	2	56	56	56	+ ½
50⅛	44	Un Carb & C 1	7	46¾	45½	45⅞	– ⅜
20½	17⅛	Union Oil of Cal 1	2	18⅜	18¼	18¼	0
133	110¼	Union Pacific 6	2	129	129	129	– ¼
21	15⅝	Un Tank Car 1.20	1	19½	19½	19½	– ¼
37⅝	17⅛	United Air & Tr	14	25¾	25¼	25⅜	– ⅛
27⅛	23	Unit Bis(Am) 1.60	1	25½	25½	25½	+ ⅛
8⅞	4⅛	United Corp	25	7¼	6⅞	7	– ⅛
37⅞	24⅝	United Corp pf 3	2	35½	34⅞	35	– ¾
15⅛	9¼	United Drug	6	13½	13⅜	13½	+ ⅛
69	59	United Fruit 2	1	65	65	65	+ ½
20⅛	14¼	Unit Gas Imp 1.20	4	17⅞	17⅝	17⅝	+ ⅛
13⅛	7	Unit Piece D W	1	11⅞	11⅞	11⅞	0
15⅛	8⅛	U S & For Sec	2	12½	12	12½	0
27½	19⅝	U S Freight 1	1	24⅛	24⅛	24⅛	+ ⅞
50⅛	41⅛	U S Gypsum 1	4	43	42⅝	42⅝	– ⅜
8⅜	4⅝	U S Hoffman M	1	7	7	7	+ ⅜
64⅛	52	U S Ind Alcohol	1	54⅛	54⅛	54⅛	– ⅝
11⅞	8¼	U S Leather	2	10¾	10¾	10¾	+ ¼
19⅝	14	U S Leather A	8	16⅜	16⅝	16⅜	+ ⅛
33	18	U S Pipe&Fdy ½	8	29⅞	29⅛	29¼	– ⅛
12⅜	7⅝	U S Realty	2	10½	10⅛	10½	+ ¼
21⅞	14⅛	U S Rubber	11	20⅜	19½	20⅛	+ ⅛
48	24⅛	U S Rub 1st pf	9	45¾	44⅛	45⅛	+ ⅝
125½	96⅝	U S Smelt & R 1	2	124¼	121	123½	+1
60¼	54½	U S S&R pf 3½	....	59⅝	59⅝	59⅝	....
59⅞	46	U S Steel	6	56½	55¼	55⅞	– ⅛
99⅛	88	U S Steel pf 2	2	94	93½	93½	– ¼
3	1¼	Univ P & Rad	1	2½	2½	2½	0
5⅝	2⅝	Utilities Pw&Lt A	2	4⅛	4⅛	4⅛	0
		—V V V—					
20	20	Vadsco Sales pf	1	20⅝	20⅝	20⅝	....
31⅝	21	Vanadium Corp	2	28¾	28½	28½	– ¾
5⅝	3⅛	Va Car Chem	1	4⅝	4⅝	4⅝	....
26	14⅛	Va Car Ch 6% pf	1	22	22	22	....
73	59⅛	Va Car Ch 7% pf	1	69½	69½	69½	....
31⅛	24⅝	Vick Chemical 2	1	30⅞	30½	30⅞	+ ⅜
74	52	Vulcan Detinning	‡40	74¼	74	74	0
		—W W W—					
4⅞	2¼	Wabash R R	2	4⅜	4⅜	4⅜	....
26⅝	17½	Walgreen Co 1	1	24	24	24	....
6⅝	2⅝	Walworth Co	1	5⅜	5⅜	5⅜	+ ⅛
3⅝	2⅛	Ward Baking B	1	2⅞	2¾	2¾	0
8¼	4⅞	Warner Bros Pic	1	7⅛	7⅛	7⅛	– ⅛
13⅝	9⅝	Warren Bros	8	12⅜	12	12	+ ⅛
31	25⅝	Warren F & Pipe	1	27	26	26	– ⅞
7	5⅛	Webster Eisenlohr	1	5⅝	5⅝	5⅝	+ ⅛
27⅝	13⅜	Wesson Oil & S ½	1	25⅞	25½	25½	– ¼
106	89½	West P P 7% pf 7	‡10	103	103	103	....
6¼	3	*West Dairy Prd A	2	5	5	5	....
2⅛	1⅛	West Dairy Prd B	4	1⅞	1⅞	1⅞	– ⅛
17¼	8¾	West Maryland	5	15⅞	15¼	15½	– ¼
7⅛	2⅝	Western Pacific	1	5⅞	5⅝	5⅝	– ⅛
13½	4⅝	West Pacific pf	7	11½	11	11¼	+ ¼
66⅞	51½	West Union Tel	5	57⅞	56¼	56⅝	–1
36	26⅜	Westinghous AB 1	2	32½	32	32	+ ⅛
47⅛	35⅝	Westinghous E&M	4	41⅞	40⅞	41	– ⅞
92	83⅛	West E&M 1pf3½	‡100	86	86	86	....
27¼	14⅛	W'vaco C Prd .40	2	24	24	24	0
28⅝	24	White R M Spg 2	1	26¼	26¼	26¼	+ ¾
3⅞	1⅛	White Sew Mach	1	3⅛	3⅛	3⅛	+ ¼
5⅞	3⅝	Wilcox Oil & Gas	....	5	4⅞	5	+ ⅛
8⅞	4⅝	Wilson & Co	1	7¼	7¼	7¼	+ ⅛
22⅝	12¼	Wilson & Co A	7	20	19¾	20	+ ⅛
53⅞	41⅛	Woolworth 2.40	14	52⅞	51	51	–1
31⅞	21	Worthington Pmp	1	27⅜	27	27	– ¾
61	54⅛	Wrigley W Jr 3	1	59¼	59¼	59¼	+ ¾
		—Y Y Y—					
7¼	4¼	Yellow T & C	6	6½	6¼	6⅜	– ⅛
22⅝	15	Young S & W	1	20¾	20¾	20¾	+ ⅛
33⅝	21½	Young S & T	5	31¼	30⅛	30⅜	– ½
		—Z Z Z—					
4⅝	3	Zenith Radio	....	8⅝	8⅜	8⅜	....
7⅝	5¼	Zonite Prod	7	7⅛	7	7	0

‡Odd lots. *Ex-dividend. †Ex-rights. a Plus extras. b Including extras. d Payable in scrip. e Paid last year. f Payable in stock. g Paid so far this year. h Cash or stock. k Accumulated dividend paid this year. m Also extra cash or stock dividend paid since January 1.

STOCK MARKET MAKES SLIGHT ADVANCE

NEW YORK, March 3.—Stocks tilted slightly forward in the early dealings today. Trading dwindled after a brisk opening. Retail stare shares were improved.

J. C. Penney advanced more than a point. Fractional improvement was shown by Sears Roebuck, Montgomery Ward, Western Union, Santa Fe, General Motors and Goodyear. American Can and United States Steel ruled unchanged while American Telephone eased a small fraction.

Foreign exchanges did little in early transactions. Sterling was ⅜ of a cent higher at $5.07⅞ and French francs recorded fractional improvement at 6.58 cents.

Wall street's eyes appeared to be diverted, at least for the moment, from the Washington scene by further good news from industrial fronts. In addition to the unexpected declaration of a higher dividend by General Electric, the Sears Roebuck report for the company's past fiscal year, showing substantial profits compared with a large 1932 loss, was seen as another indication of economic recovery.

There were many conjectures as to the outcome of next week's NRA convention at the capital. The importance of the President's forthcoming address to the 3,500 delegates was stressed in brokerage circles. Just how far the authorities will go in the campaign for a reduction of working hours and the increase of wages was a matter of discussion.

ELECTRIC'S NET 38c A SHARE

NEW YORK, March 3.—The General Electric Company has declared a dividend of 15 cents on the common stock, payable April 25 to record March 16. Previously the company paid 10 cents on the common.

The company also declared the regular quarterly dividend of 15 cents on the special stock, payable April 25 to record March 16.

The company reports for the year 1933 net income of $13,429,739, after depreciation, interest, federal taxes, etc., equal, after dividends on the special stock, to 38 cents a share on 28,845,927 shares of common stock. This compares with net of $14,404,110, or 41 cents a common share in 1932.

Sales billed in the fourth quarter of 1933 totaled $39,211,122, against $34,112,816 in the final quarter of 1932.

Directors will recommend to stockholders at the annual meeting on April 17, approval of a profit-sharing plan, which embraces all employes, and on which executives of the company have been working for some years.

I. C. C. ADJUSTS ERIE COAL RATE

WASHINGTON, March 3.—(AP.)—The Interstate Commerce Commission today issued an order forbidding railroads from hauling coal to industries at Lake Erie ports at the reduced rates allowed on coal destined for trans-shipment by boat across the lakes.

The order was issued by the commission on application of the railroads themselves. It was designed to stop industries from getting the lake rate when the extent of the water haul on their coal was a short barge haul.

The application asked that the commission declare the lake cargo coal rates applicable only on traffic west of the Straits of Mackinac and Sault Ste. Marie and east of Lake Erie on Lake Ontario and the St. Lawrence River.

The commission's order, however, specified that the rates should not apply to ports of trans-shipment or between ports of trans-shipment and dismissed that portion of the application arbitrarily fixing the destination area.

COTTON PRICES FIRM, HIGHER

NEW YORK, March 3.—Cotton futures opened firm, 6 to 11 higher on Liverpool cables and increased trade, commission house and Japanese buying. March, 12.28c; May, 12.38c; July, 12.48c; October, 12.67c; December, 12.77c; January, 12.83c.

LIVERPOOL, March 3.—Cotton, 2,300 bales, all American. Spot in fair demand; prices, 16 points higher. Quotations in pence: American strict good middling, 7.31; good middling, 7.01; strict middling, 6.86; middling, 6.71; strict low middling, 6.56; low middling, 6.31; strict good ordinary, 6.11; good ordinary, 5.81. Futures closed steady. March, 6.39; May, 6.37; July, 6.34; October, 6.31; December, 6.32; January, 6.32.

Corporate Earnings

Corn Products Refining Company, including subsidiaries, in 1933 earned $3.87 a share on the common, against $2.77 a common share in 1932.

Certain-teed Products Corporation 1933 net loss was $1,071,886 after all charges, against net loss of $1,600,077 in 1932.

Southern Pacific Company for 1933 shows net loss of the transportation system of $4,990,931 after taxes and charges, comparing with net loss of $5,779,631 in 1932. Including net loss of $4,319,286 of the solely controlled affiliated companies not included in the above account, combined net loss in 1933 amounted to $9,310,217 after taxes and charges, compared with combined net loss of $9,470,001 in 1932.

Bell Telephone Company of Pennsylvania net operating income for January amounted to $1,260,274, compared with $1,149,232 in January, 1933.

Petroleum Prices

Bradford (Tidewater Pipe)	$2.45
Pennsylvania (New York Transit)	2.45
Pennsylvania (Nat. Transit Lines)	2.20
Pennsylvania (S. W. Penn Pipe Lines)	2.12
Pennsylvania (Eureka Lines)	2.07
Pennsylvania (Buckeye Lines)	1.97
Ragland grade oil	.55
Western Kentucky	1.18
Corning	1.32
Lima	1.30
Princeton	1.13
Illinois	1.13

Topics in Wall Street

Street Speculative Circles Welcome Plan to Publish Data On Air Stock Trading

The decision to make public the data collected by the stock exchange on trading in the aviation stocks during the period covered by the recent break coincident with cancellation of airmail contracts, was welcomed in speculative circles. Naturally the active speculator hopes that the figures and names will show that folk other than those who make a business of trading took substantial profits out of that development. The move came as something of a surprise, since it will mark the first time that data gathered by the exchange through the circulation of a questionnaire dealing with activities in a given stock has been made available.

Despite steadily increasing production motor car manufacturers have been unable to whittle down their bank of unfilled orders. Seasonal gain in retail demand has kept pace with production advances and in some instances it has outstripped the increase in rate of output. Some of the March schedules that have been set up dwarf any similar figures for recent years, says the Detroit correspondent of the Wall Street Journal.

Introduction of the Bankhead bill for restriction of cotton output appeared, however, to provide an offset to the bearish implications of figures on fertilizer sales. At any rate cotton ruled almost $1 a bale higher yesterday, though it would seem producers are determined to raise as large a crop as possible on their reduced acreage.

Oil shares as a group have come into prominence once more on news of what looked like big strikes for Amerada Oil in new Oklahoma territory and for Seaboard Oil in East Texas. Though the Amerada well is located in territory owned jointly by that company with the Standard Oil Company of Indiana, the stock of the latter dealt in on the Curb was not especially responsive.

Those conversant with the situation in the oil industry say that there is already some conjecture relative to the possibility of shortage later in the year. Such concern grows out of the large total of wells shut in, but inasmuch as it is the aim of federal authority to keep the supply within reasonable limits of demand such fears would seem a bit far-fetched.

Along the lines anticipated, the President's tariff message asked the grant of broad powers to modify tariffs and import restrictions within limits and to enter into commercial agreements with foreign nations. Such action may be detrimental to some industries which exist only by reason of excessive protection, but through opening up foreign trade channels it should be beneficial to the major part of the country's industry.

STREET LOANS SHOW GAIN

NEW YORK, March 3.—The New York Stock Exchange reports member collateral borrowings at the close of business February 28, amounted to $938,010,227, an increase of $34,935,720, as compared with the January 31 total of $903,074,507. On February 28, 1933, these loans amounted to $359,957,000.

Seat on Exchange Here Transferred

The membership in the Pittsburgh Stock Exchange standing in the name of Lloyd W. Smith has been transferred contingent upon the election of Elias Sunstein.

U. S. Treasury.

March 1

Internal revenue	$5,395,752.48
Customs receipts	1,007,555.85
Balance	4,896,767,194.78

Bank Panic Anniversary Finds Gloom Lifted

NEW YORK, March 3.—(AP.) One year ago today the nation's banking system fell down and went boom—but to Wall street that black day seems to have receded a hundred years into the past.

Except for the fact that the calendar doesn't lie, the street can hardly realize that only a 12-month ago fearful clouds connoting calamity lowered around its pinnacles, so far out of the panic phase of depression has the nation progressed.

Vivid memories linger, though, in the minds of office boys and financiers. They will never forget the sense of fear and near-despair that clutched the country as state after state closed banks and the long simmering crisis became a cataclysm.

The street's workers got a shock as they rode to work Saturday morning, March 4, 1933. "Extras" told them in inky headlines that Gov. Lehman had closed the state's banks for a "two-day holiday."

For days security markets had been swamped with liquidation as the creeping paralysis spread from state to state. Banks threw their own and their customers' holdings into the bond market, feverishly trying to become "liquid" to withstand runs.

Wall street figures it was not its panic, but the country's. Yet when Gov. Lehman—emerging from a conference with hollow-eyed financiers—announced the bank holiday at 5 a. m., Wall street was deeply affected. It meant the closing of all security and commodity exchanges.

Brokers hastened to their offices to calm clients. The day became a nightmare; the "Black Friday" of the Northern Pacific panic in 1901 was a pleasant dream in comparison. The fear was that this was a crisis with which no man or set of men could cope.

Curiously, as Wall street now recalls, the most drastic step of all, the nation-wide holiday ordered by President Roosevelt, March 5, proved something of an antidote to the paralyzing fright. Federal Reserve men and clearing house officials, co-operating with the government, lost no time in helping with plans to open banks on a "restricted" basis.

In a week, the air was clear enough for the exchanges to open. Soon the large banks were going full blast. Wall street drew a deep breath.

News and Views

RECORD COFFEE CONSUMPTION

Deliveries of coffee into consumption channels in the United States during February totaled 1,363,516 bags, the largest quantity for any month in the 52-year history of the New York Coffee and Sugar Exchange. The exchange sees this as confirmation of a recent study by its statistician that there is a direct relationship between cold weather and the use of coffee.

FURNITURE SALES GAIN

Retail furniture circles report that buyer response to the February sales has resulted in a substantial amount of business manufacturers are becoming more active.

PACIFIC COAST MARINE TRAVEL

The Bank of America in a survey said that Pacific coast marine travel, taken as an important indication of business, has boosted about 20 per cent over last year.

PLATE GLASS RISES ON 'EXTRA'

Securities on the Pittsburgh Stock Exchange followed the New York market upward today with volume of business expanding and a larger list of stocks appearing on the board than in any of the recent sessions. Pittsburgh Plate Glass responded to the extra dividend declared yesterday and the increase in earnings by going into new high ground for the movement, reaching a new round-figure top of 50 early in the session. Estimated earnings for 1933 were almost double those of 1931 and compared with a $60,000 loss in 1932.

Armstrong Cork showed further improvement in today's session with a larger fractional gain chalked up in the initial dealings. Other issues in the standard industrial section held steady to firm. The fuels continued to lag although changes in this group were very small.

AUTO GAIN AIDS 4TH DISTRICT

CLEVELAND, March 3.—(AP.) The Cleveland Federal Reserve Bank reported a substantial gain in business trends in the Fourth District since the beginning of the year, but said "most on the expansion has been connected in some way with the automobile industry."

The monthly report said the sharp increase in the automobile business was reflected in many other industries.

As another barometer of business conditions, the report said, electric power production in the week ended Febraury 17 was 15 per cent ahead of the corresponding period last year.

It said this was "a larger gain than was reported in any other section of the country, the average increase being 11.6 per cent."

While building contracts awarded in the first half of February showed a falling off, the report added that a gain from 1933 is still evident.

Industrial employment in January was reported little changed from December, but an increase in the first part of February was indicated in several fields.

WHEAT PRICES SHOW GAINS

CHICAGO, March 3.—Grain prices averaged higher early today, and wheat touched a new top point for the week. Strength shown by securities was a bullish factor as to grain. Opening unchanged to ½ cent up, May 87⅞@88, wheat later held near the initial limits. Corn started unchanged to ¼ higher, and subsequently eased somewhat.

The following quotations on the Chicago Board of Trade are reported by A. E. Masten & Co.:

(Year ago a bank holiday.)

	Open Today.	Close Yesterday.
WHEAT—		
May	88	88
July	87½	87⅛
September	88⅛	....
CORN—		
May	51⅜	51⅜
July	53⅛	53⅜
September	55⅜	55⅜
OATS—		
May	35⅛	35⅛
July	35⅛	35⅛
September	....	34⅝
RYE—		
May	60⅝	60⅝
July	61⅞	61⅞
September	62⅜	62⅜
BARLEY—		
May	....	47⅜
July	....	48⅜
LARD—		
May	6.92	6.85
July	6.97	6.90
September	7.17	7.12
BELLIES—		
May	....	8.35

Local Stocks

Saturday, March 3, 1934.

Stocks—	Par.	Bid.	Ask.
Allegheny Steel pfd	100	91	....
Am. Window Glass pfd	100	13¾	....
Arkansas Gas pfd	10	....	3⅞
Armstrong Cork	....	25¼	25⅜
Blaw Knox	....	15	15⅛
Calorizing pfd	25	3¼	....
Carnegie Metals	10	2⅝	3
Crandall, McK. & Hend	....	4	....
Devonian Oil	10	12	15
Duquesne Brew A	5	5	5¼
Electric Products	....	2⅛	....
Follansbee Bros. pfd	100	28	30
Fort Pitt Brewing	1	1⅛	2
Harbison Walker pref	100	....	98
Koppers Gas & Coal pfd	100	70	....
Lone Star Gas	....	6¾	7⅛
McKinney Mfg.	....	1⅛	2
Mesta Machine	....	26⅝	....
Natl. Fireproofing	50	1⅛	2
Natl. Fireproofing pfd	50	....	4
Phoenix Oil	.25	.05	.07
Pgh. Brewing	50	3⅜	4
Pgh. Brewing pfd	50	....	38
Pgh. Forgings	....	4⅞	5¼
Pgh. Plate Glass	25	49⅝	50
Pgh. Screw & Bolt	....	10⅛	10½
Pgh. Steel Foundry	....	....	8
Renner Co.	1	1⅛	1⅝
Ruud Mfg.	....	6	....
San Toy Mining	1	.06	.07
Standard Steel Spring	....	17	18
United Eng. & Foundry	....	21½	25
U. S. Glass	25	3	3½
Vanadium Alloys Steel	....	15¼	18
Victor Brewing	1	....	1
Bonds—			
Lone Star Gas cv pfd	100	73	....
Lone Star Gas pfd	100	75	....

Sales on the Exchange.

	Shares.		Price.
Carnegie Metals	600	@	3
Do	200	@	2⅞
Pittsburgh Plate Glass	400	@	49⅝
Pittsburgh Plate Glass	200	@	49⅞
Renner Co.	20	@	1⅝
Armstrong Cork	100	@	24⅞
Do	400	@	25
Do	100	@	25¼
Standard Steel Spring	150	@	17
Lone Star Gas	100	@	7
Pittsburgh Forgings	100	@	5
Pittsburgh Brewing	10	@	4
Do	100	@	3⅞
Pittsburgh Oil & Gas	100	@	1
D. L. Clark	25	@	1
Pittsburgh Brewing pfd	30	@	37
Renner Co.	200	@	1½
Do	100	@	[illegible]
Victor Brewing	400	@	1
Blaw Knox	100	@	15⅛
Pittsburgh Screw & Bolt	100	@	10½
Do	100	@	10

UNLISTED STOCKS

Stocks—	Par.	Bid.	Ask.
Western Public Service	....	6	6½

	Shares.		Price.
Western Public Service	160	@	6¼

N. Y. Bank Stocks

NEW YORK, March 3.—Following are closing prices on leading New York banks and trust companies yesterday:

BANKS	Bid.	Asked.
Bk Manhattan	31	33
Chase Natl	29	30½
Commercial	128	138
Fifth Ave	1110	1140
First Natl	1595	1635
Natl City	30	32
Public	29¼	30¾
TRUST COMPANIES		
Bankers	62½	64½
B'klyn Trust	97	102
Cen Hanover	129	133
Chemical	39½	41½
Continental	14	15½
Corn Exch	53½	55½
Empire	19	20
Guaranty	339	344
Irving	17½	19
Manufacturers	21⅝	23¼

Rubber Market.

NEW YORK, March 3.—Crude rubber futures opened quiet, unchanged to 4 higher: March, 10.45 bid; May, 10.77-71; July, 11.04; September, 11.32.

LARGER BUYERS ENTER STEEL MARKET

By B. E. V. LUTY

The latest developments in the steel trade are the addition of two customers taking substantial tonnages, the railroads and the farm implement industry, the beginning of important demand by the electric industry and the refrigerator industry, and a continuance of increase in total steel production.

The official forecast for this week represented steel ingot production at 45.7 per cent of capacity, showing 2.1 points rise in one week, 5.8 points in two weeks and 11.3 points in four weeks. On account of mills exceeding schedules, actual production in the week may be estimated at about 47 per cent. In tonnage output this is 72 per cent above the average last November, 20 per cent under last July and 175 per cent over the rate of precisely one year ago.

These comparisons are made to show how uninformative some comparisons can be. A year ago all business was in a dip due to the bank troubles, while last summer there was a phenomenal bulge in steel demand in anticipation of higher prices and costs due to codes then in prospect, and the bottom of the subsequent dip fell in November, when there was liquidation of stocks of steel and manufacturers of steel and the automobile industry was at a low point, between models, and using stocks of steel for what little production it had.

DEMAND ANALYZED

A more illuminating study is made by analyzing current demand by sources and considering prospects of various consuming lines. With production of steel ingots at 47 per cent, 10 to 12 points, not more, may be assigned to the automobile industry, a close estimate being impossible because on the one hand stocks of some classes of steel are not exhausted, while on the other hand there is anticipation of heavier operation. Fabricated structural steel work has been quite steady for two years and accounts for no more than two points. So far there has been little production of railroad steel although there has been a marked increase and there is prospect of much larger tonnage. Only three to five points in this week's steel production need be assigned to the railroads.

With the dedication indicated there is left approximately a 30 per cent operation of the steel industry for all other outlets. This represents a rate of 20,000,000 to 21,000,000 tons of ingots a year, or 45 per cent of total average production in the very active period of seven years through 1929, when these miscellaneous lines were not taking a great deal more steel than now.

PRODUCERS GRATIFIED

The widespread character of the demand is a healthy and promising symptom. Steel producers are gratified by the totals when there is so little buying of conspicuous size. There is too much detail to permit them to analyze, but the common view is that merely current consumption is involved, that little or nothing is being done thus far in connection with the arrearages in repair and maintenance work that have been accumulating for at least two years.

Farm implement factories are working at close to capacity on tillage machinery, chiefly because they were conservative and delayed getting into active production. The electric refrigerator industry is beginning its season, which usually runs to July 1, but extended much longer last year. There is demand from makers of road building equipment but so far no substantial demand for concrete reinforcing bars for road work. The electric industry generally has just begun to buy steel more freely.

TIN MILLS AT 60 PER CENT

With all the prospect there has been of railroad buying, orders and specifications for actual rolling have been disappointingly slow in reaching the mills. It is still uncertain how much of the original Eastman program involving purchases of 845,000 tons of rails will be carried out. Rail production is at a low rate, but a moderate tonnage of track material and of steel for rolling stock is being made.

For the third week the tin plate mills have run at a rate of 60 per cent, doing much better than was expected in view of the heavy stocking of tin plate and cans late in the old year. Some of the present production is against specifications recently distributed by a large can maker, delivery of part of the tonnage to be released later.

The scrap market has gotten into a complicated situation on account of the weather, river shipments being interrupted, probably for several weeks.

NEW YORK CURB MARKET

NEW YORK, March 3.—(AP.)—Following is the list of transactions on the New York Curb Exchange, giving all stocks and bonds traded (00 omitted in sales column of bond list):

STOCKS

—A—

Sales.		High.	Low.	11:45
1	Alliance Invest	1⅝	1⅝	1⅝
1	Allied Mills	8¾	8¾	8¾
*150	Alumin Co Am	72¼	72	72
9	Am Cit P&L B	3⅜	3⅜	3⅜
1	Am Corp	⅛	⅛	⅛
8	Am Cyman B	18⅝	18⅛	18⅜
1	Am Dept St	⅛	⅛	⅛
1	Am & Fgn P war	7	7	7
4	Am Founders	15-16	⅞	⅞
15	Am Gas & El	27	26½	26½
1	Am Invest war	1	1	1
1	Am Light & T	17	17	17
24	Am Sup Power	3⅜	3⅜	3⅜
1	Ark Nat Gas A	1⅜	1⅜	1⅜
2	Armstrong Ck	24⅞	24¾	24¾
55	As El Ind	4⅜	4⅜	4⅜
4	Atlas Corp	13¼	13¼	13¼

—B—

1	Bellanca Aire	5¼	5¼	5¼
7	Bliss E W	8	7⅞	7⅞
2	Blue Ridge	2⅜	2⅜	2⅜
2	Bower Roll Bear	16⅛	16⅛	16⅛
1	Bridgeport Mach	3⅛	3⅛	3⅛
5	Brown F Dist	19⅜	19⅜	19⅜
2	Buckeye P L	37	36	37
1	Bulova Wat pfd	21	21	21
2	Burma Ltd	3⅜	3⅜	3⅜
5	Butler Bros	11⅛	11⅛	11⅛
2	Bwana M'Kuhwa	1¼	1¼	1¼

—C—

1	Can Ind Alc A	15½	15½	15½
30	Can Marc Wire	3⅜	3⅜	3⅜
3	Carib Syn	3¼	3¼	3¼
2	Carrier Corp	3¼	3⅛	3⅛
7	Cen St El	1⅜	1⅜	1⅜
2	Charis	10	10	10
*10	Childs pfd	38	38	38
31	Cities Service	3¼	3¼	3¼
2	Do pfd	20	20	20
*50	Colum G&E pfd	94½	94½	94½
11	Comwlth & So war	7-16	⅜	⅜
*50	Comm P&L 1st pfd	10	10	10
1	Cons Aire	11⅜	11⅜	11⅜
2	Cons Cop Min	1¼	1¼	1¼
1	Con G&E Balt	61⅜	61⅜	61⅜
7	Cord Corp	7¼	7	7
1	Corroon & Rey	3	3	3
15	Cosden Oil Me	3¼	3¼	3¼
2	Creole Pet	11⅜	11⅜	11⅜
1	Cresson Gold	1¼	1¼	1¼
13	Crocker Wheel	8	7⅞	7⅞
6	Crown C Pet	1¼	1¼	1¼
3	Crown C Intl A	6⅜	6⅜	6⅜
1	Cuban Tob	9¾	9¾	9¾

—D—

5	Darby Pet	6⅜	6⅛	6⅜
1	Detroit Aircraft	¾	¾	¾
1	Dist Co Ltd	22⅜	22⅜	22⅜
15	Dist Corp Seagr	20⅜	20	20⅛
3	Driver-Harris	19⅞	19½	19⅞

—E—

54	El Bond & Sh	19¼	18½	18½
2	Do pref	52¼	52	52
1	El Pow As	6½	6½	6½
*50	Emp G&F 7s pfd	23	23	23
1	Equity Corp	2	2	2
4	Europe Elec A	12	12	12
1	Excello A & T	7⅞	7⅞	7⅞

—F—

1	Fairchild Av A	7¼	7¼	7¼
3	Falstaff Brewing	6	5⅞	6
2	Fidello Brewing	1⅞	1⅞	1⅞
14	Fisk Rubber	19½	19¼	19¼
2	Ford Mot Can A	23½	23½	23½
2	Franklin Mfg	1⅜	1⅜	1⅜

—G—

1	Garlock Packing	16	16	16
1	Gen Alloys	2⅞	2⅞	2⅞
13	Gen Invest	1⅜	1⅜	1⅜
*25	Georgia Pow pfd	59	59	59
7	Glen Alden	20	19⅝	19⅝
21	Goldfield Con	⅜	⅜	⅜
*50	Gt A&P 1st pfd	123¼	123¼	123¼
16	Greyhound	8⅝	8⅛	8⅛
2	Gulf Oil Pa	72	71¾	71¾

—H—

7	Hartman Tob	⅜	⅜	⅜
2	Heela Min	7	7	7
3	Hir Walker	49⅜	49⅜	49⅜
38	Holling Gold	15⅜	15⅜	15⅜
22	Hudson Bay M&S	10⅞	10½	10⅝
5	Humble Oil	42⅜	42⅛	42⅛
4	Hygrade Fd	5	5	5

—I—

1	Imp Oil Can	13⅝	13⅝	13⅝
*25	Indianapolis P&L pf	59	59	59
2	Ins Co N Am	47	47	47
1	Int Mining war	4⅝	4⅝	4⅝
3	Internat Pet	22⅛	22	22
1	Inter Util B	1	1	1
1	Inters Hos	24½	24½	24½

—K—

3	Krueger Brew	12⅝	12¼	12⅝

—L—

6	Lake Shore M	46½	45⅝	46½
1	Lehigh C & N	9	9	9
1	Leonard Oil	⅛	⅛	⅛
1	Lone Star Gas	7⅛	7⅛	7⅛
4	Louis L & E	2½	2½	2½

—M—

2	Maryland Cas	2	2	2
5	Mavis Bott A	1⅜	1¼	1⅜
1	Mead John	55	55	55
1	Mexico-Ohio Oil	2	2	2
1	Michigan G & O	3⅜	3⅜	3⅜
1	Mid St Pet A vtc	1¾	1¾	1¾
1	Mohawk-Hud 1 pfd	52	52	52
3	Molybdenum vtc	7⅛	7⅛	7⅛
1	Mont L H & P	36¼	36¼	36¼

—N—

15	Nat Bellas Hess	3	3	3
1	Nat Container	29½	29½	29½
2	Nat Leather	2	2	2
31	Nat Service	9-16	9-16	9-16
2	Nat Stl war	7⅛	7	7⅛
1	Nat Sugar Ref	31	31	31
*750	Natomas Co	89	88½	88½
1	Newberry (JJ)	32⅞	32⅞	32⅞
2	Newmont Min	52⅜	52	52⅜
37	N Y Central rts	2⅛	2	2
3	Niag Hud Pow	3¼	3	3¼
2	Do war	9-16	9-16	9-16
1	Niles Mem P	14½	14½	14½
1	Nitrate B	⅜	⅜	⅜
*50	N Am Lt & Pow	3¼	3¼	3¼
1	Novadel Ag	66	66	66

—O—

6	Ohio Cop	¾	¾	¾
1	Ollstocks	9⅞	9⅞	9⅞

—P—

2	Pantepec Oil	1⅜	1¼	1⅜
2	Parke Davis	24⅞	24⅝	24⅞
*75	Park Rust-Pr	63½	63½	63⅝
5	Pennroad	3⅜	3⅜	3⅜
3	Phoenix Sec	1⅞	1⅞	1⅞
3	Pie Baking vtc	14½	14½	14½
1	Pioneer Gold	11⅜	11⅜	11⅜
*97	Pitts Plate Glass	59⅜	59	59⅜
1	Pyrene Manf	1⅜	1⅜	1⅜
35	Premier Gold	1⅜	1⅜	1⅜
4	Prod Roy	7-16	7-16	7-16
1	Pruden Inv	6¾	6¾	6¾
*10	Pug Sd P 5s pfd	16½	16½	16½
1	Do 6s pfd	10⅜	9⅝	9⅝
*10	Pure Oil pfd	56¾	56¾	56¾

—R—

17	Rich Oil pfd	2¼	2	2¼

—S—

4	St Anth Gold	⅛	7-16	7-16
5	St Regis Paper	4⅛	4	4
2	Segal Lock	⅞	⅞	⅞
1	Seiberling Rub	4¼	4¼	4¼
3	Selected Indus	2⅜	2¼	2¼
1	Do stf ctf	56	56	56
1	Seton Leather	8	8	8
3	Shenandoah	2⅛	2⅛	2⅛
*150	Sherwin-Wms	64½	64½	64½
3	Smith A O	39½	39	39
3	Sonotone	4¼	4	4¼
6	So Am G & P	4¾	4⅝	4¾
1	So Cal Ed B pfd	21¼	21⅛	21¼
1	Do C pfd	19⅜	19⅜	19⅜
*50	Do pfd	33⅜	33½	33⅜
*50	Spicr M S pfd	74	74	74
15	St Oil Ind	28⅝	28⅜	28⅜
2	St Oil Ky	16⅛	16	16
1	St Oil Ohio	25	25	25
13	Stand Stl Land	7-16	7-16	7-16
*80	Stein & Co pfd	90	90	90
2	Stutz Mot Am	7	7	7
6	Sunray Oil	1⅜	1⅜	1⅜
8	Swift & Co	17⅝	17⅝	17⅝
2	Swift Int	27¼	27	27¼

—T—

2	Tastyeast A	13-16	13-16	13-16
27	Teck-Hugh G	6¾	6⅝	6⅝
3	Texon Oil	9	9	9
1	Transcont Air	3⅛	3⅛	3⅛
4	Tri-Cont war	1⅛	1⅛	1⅛
2	Tubize Chat	13¾	13½	13¾
6	Tung-Sol Lamp	7⅞	7⅞	7⅞

—U—

1	Unit Aire war	9⅝	9⅝	9⅝
3	Unit Corp	9⅞	9¾	9¾
1	Unit Corp war	2½	2½	2½
24	Unit Founders	1¼	1	1
22	United Gas	3⅛	3⅛	3⅛
2	Do pref	32	31⅞	31⅞
6	Un Lt & Pow A	4¼	4	4
6	Un Molasses Ltd	6⅜	6⅜	6⅜
1	U S Elec Pow	⅝	⅝	⅝
15	Do war	⅛	⅛	⅛
4	U S Foil B	9⅛	9⅛	9⅛
1	Unit Verde	4⅝	4⅝	4⅝
1	Utah Apex M	2¼	2¼	2¼
*25	Utah P&L pfd	23	23	23
5	Utility Equities	3⅛	3⅛	3⅛
2	Util Power & Lt	1⅜	1⅜	1⅜
1	Do pfd	13½	13⅝	13½

—V—

6	Venezuel Pet	11-16	11-16	11-16

—W—

13	Waco Aire	18¼	17⅞	18
4	Wenden Cop	⅛	⅜	⅜
3	West Va G&C	2	2	2
6	Williams R C	16	15⅝	16
2	Woodley Pet	4⅜	4⅜	4⅜
28	Wright Harg	8⅜	8	8⅛

DOMESTIC BONDS

Sales.		High.	Low.	11:45
1	Ala Pow 5s 68	70⅛	70⅛	70⅛
5	Do 4½s 67	66	65½	66
3	Do 5s 56	79	79	79
17	Alumin Co 5s 52	100½	100½	100½
5	Am CompP 5½s53	3⅛	3⅛	3⅛
5	Am & Cont 5s 43	87⅛	87⅛	87⅛
5	Am El & P 6s57A	12	11⅛	11⅛
1	Am G & E 5s2028	84½	84½	84½
11	Am G & Pow 6s39	30	29½	30
7	Do 5s 53	25⅜	25⅜	25⅜
12	Am P & L 6s2016	60½	59	60½
2	Am Roll M 5s 48	87½	87½	87½
4	Am Seat 6s 36	60	60	60
1	Appal El Pw 5s 56	91¼	91¼	91¼
40	Ark P & L 5s56	71½	70½	71
7	As Elec 4½s 53	38⅛	38⅛	38⅛
1	As G&E 5½s38 IC	24	24	24
12	Do 5s 50	22	21⅞	22
8	Do 5½s 77	22	21⅞	22
66	Do 5s 68	20⅜	20¼	20⅜
37	Do 4½s 49 C	20½	20	20
6	As Tel Ut 5½s44	17⅛	17⅛	17⅛
2	As T&T 5½s55 A	58⅝	57⅞	58⅝
59	Baldw Loc 8s55 ww	127⅛	125¼	127⅛
52	Baldw Loc 8s 38 xw	89½	89	89½
2	Bell T Can 5s 55 A	104⅛	104⅛	104⅛
6	Do 5s 57 B	104¼	104¼	104¼
5	Broad Riv P 5s54	52	52	52
2	Can N R Eq 7s35E	103⅜	103⅜	103⅜
1	Can Nor Pow 5s 53	89½	89½	89½
41	Can Pac 6s 42	110	109½	109⅝
7	Caro P & L 5s 56	69⅝	69⅝	69⅝
15	Caterp Tr 5s 35	100⅛	100⅛	100⅛
1	Ced Rap Mfg 5s53	107	107	107
1	Cen Ill P S 5s 56E	63	63	63
3	Do 5s 68 G	63	63	63
6	Do 4½s 67 F	60⅜	59⅜	60⅜
2	C Ohio L&P 5s 50	67	66	66
6	Cen P & L 5s 56	57⅜	56⅞	57⅜
1	Cen Pow 5s 57 D	56⅝	56⅛	56⅛
7	Cen St El 5½s54	42½	42	42¼
1	Do 5s 48	40	40	40
12	Cen St P&L 5½s53	47½	47	47⅛
10	Chi Dist E 4½s 70	77⅜	77⅛	77⅜
1	Chi Pn Tool 5½s42	71	71	71
1	Cities Ser 5s 66	71⅛	71	71⅛
24	Do 5s 50	46½	46	46¼
5	Cities S Gas 5½s42	62⅜	62⅛	62⅛
12	Cit SP&L 5½s 49	43	42½	43
2	Cit S Pow 5½s 52	43¾	43¾	43¾
5	Comwl Ed 4½s57D	95	95	95
4	Do 4s 56E	95	95	95
15	Comwl Sub 5½s48A	86⅛	86	86
4	Commun P&L 5s 57	48¾	48	48
2	Conn L&P 4½s56C	104¾	104¾	104⅝
11	Conn Riv P 5s 52	101⅜	101¼	101¼
1	Con G&L&P 4½s35	102⅜	102⅜	102⅜
2	Con G&L Ba 4s 81	100¼	100¼	100¼
2	Con Gas 4½ 68 43	42	42	42
5	Con Pow 4½s 36 stp	70	70	70
3	Consum P 4½s 36	104	103⅞	104
2	Do 4½s 58	101¾	101¾	101¾
9	Cont G&E 5s 58 A	47	47	48
1	Crane Co 5s 40	91	91	91
16	Crucible Stl 5s 40	90½	90	90
2	Cuban-A P 5½s 53	102½	102½	102½
3	Dallas P&L 5½s 49	107¼	107¼	107¼
2	Denver G&E 5s 49	103	102⅞	103
4	Det C Gas 6s 47A	96⅝	96½	96⅝
1	Det Int Br 6½s52	7	7	7
5	Dix Gulf G 6½s37	88	88	88
1	East Ut Inv 5s54	21¼	21¼	21½
3	Ed El Ill 5s 36	102⅝	102⅝	102⅝
57	Elec P&L 5s 2030	72½	70	70
1	Elmira Wat L 5s56	70	70	70
4	Empire Dis E 5s52	62½	62½	62½
3	Emp O&R 5½s42	63¾	63¼	63¾
2	Erie Ltg 5s 67	92	92	92
6	Fairb Morse 5s 42	93½	93½	93½
2	Fed Water 5½s 54	35	35	35
2	Firestone C M 5s 48	94⅝	94⅝	94⅝
4	Firestone Tire 5s 42	98	97⅝	98
3	Fla P&L 5s 54	65	64½	65
1	Do 5½s 79 A	72¾	72¾	72¾
2	Gary E&G 5s 34 A	47	47	47
28	Gatin Pow 5s 56	89½	88⅝	89⅛
2	Gen Bronze 5s 40	74	74	74
4	Gen Pub U 6½s 56	37	36	37
14	Gen Refr 6s 38 ww	135	133	133
1	Gen W Wks 5s 43A	56¼	56⅛	56¼
12	Gen Pow 5s 67	76	75¾	76
9	Gillette 5s 40	99⅝	99⅝	99⅝
5	Glen Ald Coal 4s 65	75¾	75¾	75¾
5	Glidden Co 5½s 35	100	99⅞	100
2	Grd (FW) 6s 48 ctf	25	25	25
1	Grand Trunk 6½s36	104⅛	104⅛	104⅛
9	Hous Gulf G 6½s 43	49	47	49
5	Do 6s 43	68⅛	68⅛	68⅛
5	Hous L&P 4½s 78D	96½	96½	96⅛
6	Hudson Bay 6s 35	108½	107	108½
3	Hygrade Fd 6s 49 A	62	62	62
16	Ill Cent 4½s 34	97	97	97
1	Ill Nor Ut 5s 57	96⅜	96⅜	96⅜
5	Ill P & Lt 5s 56 C	62⅜	62⅛	62⅜
5	Do 5½s 57	54¾	54	54¾
1	Ind Elec 6s 47	72	72	72
1	Ind Svc 5s 50	34¼	34¼	34¼
1	Do 5s 6 3A	35	35	35
5	Int Salt 5s51	98	97½	98
2	Interst Pr 5s 52	46	46	46
21	Do 5s 57	55	54¾	55
1	Ia-Neb L&P 5s57	79	79	79
1	Ia P&L 4½s58A	89⅝	89⅝	89⅝
4	JerCenP&L 4½s61C	89⅜	89⅜	89⅜
1	Kan G&E 6s2022A	87½	87½	87½
5	Kimber-Cl 5s 43 A	97¾	97¼	97¾
10	Kop Gas & C 5½s50	95	95	95
1	Do 5s 57	93¾	93¾	93¾
5	Kresge 5s 45	100	100	100
5	Do 5s 45 ctf	97¼	97	97½
5	Lehi P S 6s2026 A	79	78¾	78¾
2	Lex Util 5s 52	69	69	69
5	Lib McN&L 5s 42	51¾	51¾	51¾
1	Long Isl Lt 6s 45	86¼	86½	86½
1	Lou P & L 5s57	87¼	87¼	87¼
1	Manit P 5½s51A	51¼	51¼	51¼
1	Mass Gas 5½s46	96¾	96¾	96¾
3	Do 5s 55	88	88	88
1	Metro Ed 5s 62 F	89½	89½	89½
2	Midland Val 5s 43	66⅝	66½	66⅝
5	Midw Pr 5s33ctf	9	9	9
1	Miss Pow 5s 55	53	53	53
5	Monon Val 5½s53	73¾	73¾	73¾
4	Narragansett 5s 57	102½	102½	102½
9	Do 5s 57 B	102⅜	102⅜	102⅜
1	Nat P&L 6s 2026A	74½	74½	74½
2	Do 5s 2030 B	64¾	64¾	64¾
12	Nat P Svc 5s 78 ctf	14¼	14¼	14¼
1	Nat Tea 5s 55	100¼	100	100
2	Neb Pow 4½s 81	100¼	100¼	100¼
21	Nev Cal E 5s 56	73½	73	73½
295	N Y Cen RR 6s 44	117⅜	117¼	117⅜
15	N Y Pa & O 4½s 35	94¾	94¾	94¾
5	Nor Am L&P 5s 36	95¼	95¼	95¼
10	Nor Ind Pub S 5s 59	70⅝	70	70⅝
6	Do 5s 66 C	70½	70	70½
2	Do 4½s 70 E	67	67	67
1	Nor State P 5½s 40	83⅝	83⅝	83⅝
1	Ohio Edis 5s60	87	86½	86½
1	Ohio Pow 5s52B	104½	104½	104½
206	Ok Nat Gas 5s 53	108¼	107¾	108¼
1	Ohio PS 5½s61E	88	88	88
3	Do 5s 54 D	87¾	87¾	87¾
4	Okla G&E 5s50	89⅝	89⅝	89⅝
9	Pac G&E 4½s57E	96⅝	96⅜	96⅝
11	Do 4½s 60 F	96¼	96	96¼
7	Pac P&L 5s 55	50⅝	50⅜	50⅝
1	Pac Wst Oil 5½s43	84¾	84¼	84¾
5	Penn Pow Ed 5½s59	57½	57½	57½
1	Pen Pow 5s 56	102½	102½	102½
5	Pen W&P 4½s68B	102½	102½	102½
4	Peo Gas L&C 6s57C	92½	92½	92½
1	Peop L&P 5s79	3½	3½	3½
2	Phila Elec 4½s 67	110¼	110¼	110¼
3	Phila El P 5¼s72	107	107	107
18	Pied Nat Rv 5s54 A	84	84	84
7	Potomac Ed 5 56 E	93¾	93¾	93¾
1	Do 4½s 61 F	87	87	87
6	Pow Sec Corp 6s 49	54½	54½	54½
1	P Svc N Ill 5s 66 C	79½	79½	79½
4	Do 6½s 37 G	96	96	96
1	P Svc N J 6s ctfs	113	113	113
6	Pug Sd P&L5½s49	45¾	54⅞	55¼
1	Do 5s 50C	51⅝	51⅝	51⅝
11	Do 4½s 50D	49	48¾	49
1	Queens Bor G5½s52	83¾	83¾	83¾
12	Rep Gas 6s 45Acod	23	23	23
3	St L Gas&C 6s 47	10	10	10
4	Safe Harb 4½s79	101⅝	101⅝	102
2	San Ant PS 5s58B	77	77	77
40	Sha W&P 4½s 67A	86	85⅝	86
6	Do 4½s 70 D	85⅞	85⅝	85⅞
1	Do 5s 70 C	94	94	94
20	S E P&L 6s 2025A	66¼	65⅝	66
1	So Cal 5s 57	96¾	96¾	96¾
6	Do 4½s 61	92	91¾	91¾
1	So Ind G&E 5½s57	104⅝	104⅝	104⅝
2	S'west G&E 5s 57A	80½	79⅝	79⅝
2	S'west L&P 5s 42	64½	64½	64½
1	S'west P&L 6s2022A	58	58	58
1	Stand G&E 6s 55	67⅝	67⅝	67⅝
14	Do 6s 61	51	49	51
7	Do 6s 66	48⅝	48⅜	48½
8	Stand P&L 6s 57	46⅝	46⅝	46⅝
5	Swift & Co 5s 44	105½	105½	105½
4	Tenn El P 5s 56	65	65	65
1	Tex El S 5s 66	78¾	78¼	78¼
4	Tex Gas Ut 6s 45	21	20⅝	20⅝
3	Tex P & L 5s 58	86	86	86
9	Tide Wat P 5s79A	67½	66½	67⅛
21	Toledo Ed 5s 62	95⅜	95⅜	95⅜
38	Twin CRT 5½s52A	41⅜	40¼	40¾
6	Union El 5s67B	103½	103½	103½
18	Do 4½s 57	100¼	100¼	100¼
1	Unit El N J 4s49	102	102	102
5	Un L & P 6½s74	50	50	50
8	Do 6s 75	47½	46¾	47
7	Un L&Ry 5½s 52	51⅝	50¾	50¾
1	U S Rub 6½s 35	98½	98½	98½
1	Do 6½s 37	91	91	91
3	Utah P&L 6s 2022A	60	60	60
7	Virg PS 5½s 46A	70½	70	70½
2	Wald-Ast 7s 54 ctf	15	15	15
8	Ward Bak 6s 37	100¼	100¼	100¼
3	West N Del 6s 44	42	42	42
1	West Pa Trac 5s 60	76	76	76
8	W Va Tex Ut 5s 57 A	61	60¾	61
3	W Un G&E 5½s55 A	84¾	83¾	83¾

FOREIGN BONDS.

1	Bu Aire P 7½47stp	43	43	43
1	Ch

PRIEST CITES WAR THREAT

There is no justification for war except actual invasion of a nation's borders, the Rev. Dr. Michael J. Brannigan, vice president of Duquesne University, yesterday told members of the Women's Guild of the university. He said:

"There cannot be too much portrayal of the horrors of war. I am in favor of the pictures of war's horrible toll that have been appearing in the newspapers.

"Modern warfare is something far different than the warfare of earlier centuries. There was a time when certain rules of warfare could be enforced. In the last war every existing rule was broken. Now we must take war as it actually is, with poison gas and all its engines of destruction.

"If nations go to war today they will wipe each other out. That's a fine solution for any problem. I see another war as a real probability and I believe it may mean the complete destruction of our civilization."

BABY ARRIVES, FATHER DIES

WHEELING, W. Va., March 3.—(AP.)—Overcome by emotion and anxiety, a Coroner's report stated today, John F. Ward, 32-year-old barber, collapsed and died in the corridor of the Ohio Valley General Hospital while his wife was giving birth to a son.

Mrs. Ward was not advised of the tragedy, doctors fearing the shock might kill her.

Ward, who lived in suburban Benwood, has a sister, Miss Mary Ward, living in McKeesport, Pa.

OBITUARY

Harry C. Geiger.

Funeral services for Harry C. Geiger, 58, who died Thursday night at his home, on Vilsack road, Glenshaw, will be held at 2:30 p. m. Monday in the Geiselhart Brothers funeral home, 408 Cedar avenue, North Side. Lodge services will be held by the B. P. O. Elks at 8 p. m. tomorrow.

Mr. Geiger, for many years a resident of Pittsburgh, moved to Glenshaw 10 years ago. He was a member of the Allegheny lodges of the Elks, Moose, Eagles and the Independent Order of America.

Besides his wife he leaves a son, John Geiger, and three daughters, Myrtle Wadlow, Ruth Geiger and Thelma Plantz.

Mary Ellen Onstott.

Mrs. Mary Ellen Onstott, former resident of Carnot, died yesterday at her home, 1216 Hiland avenue, Coraopolis. She was born on the North Side, and had spent her life in the Pittsburgh district. She was a member of the Coraopolis United Presbyterian Church, and was active in Sunday school and missionary work.

Mrs. Onstott leaves a son, William W. Onstott; a daughter, Mrs. Albert E. McClaran, of Coraopolis; two brothers, John F. Hawthorne, of Brookside Farms, and Robert C. Hawthorne, of Coraopolis Heights, and a sister, Mrs. Martha Rockwell, of Akron.

Mrs. Grace Atkison.

Funeral services for Mrs. Grace Atkison will be held at her home on Hartle road, Glenshaw, at 2 p. m. Monday. She leaves her husband, Winfield L. Atkison; two sons, Paul and Norman Atkison; a daughter, Jane Atkison, two sisters and a brother.

Mrs. Jennie Lester Ellison.

Funeral services for Mrs. Jennie Lester Ellison, wife of Charles C. Ellison, will be held at the home of her daughter, Mrs. Cora M. Hallam, 616 Florence avenue, Avalon, at 8 p. m. Monday. Mrs. Ellison died Friday. Interment will be Tuesday morning.

Edward E. Cowell.

Funeral services for Edward E. Cowell, who died Thursday, will be held at the home of his sister, Mrs. Ella M. Kurtz, 1244 West North avenue, North Side, at 2 p. m. Monday.

Curtis G. Huggins.

Funeral services for Curtis G. Huggins, husband of Ethel De Berry Huggins, will be held at the home of Mr. and Mrs. Henry R. De Berry, 115 Chautauqua street, North Side, at 2 p. m. tomorrow. He died Thursday.

Le Roy Cooper.

Funeral services for Le Roy Cooper, husband of Elizabeth Carothers Cooper, will be held at his home, 1208 La Clair avenue, Swissvale, at 2 p. m. He died Thursday.

Divorce Granted To Crafton Man

When he lost his job as a broker's clerk because of the Wall street crash, his wife left him, William J. Weaver, 44 Walnut street, Crafton, testified before being granted a divorce from Lena W. Weaver by Judge Thomas M. Marshall.

On December 15, 1929, he said, Mrs. Weaver went to her parents' home in Dubois and when he again obtained employment she refused to return.

North Side Worker, Hurt in Plant, Dies

Joseph Frye, 65, of 2903 Stayton street, North Side, died last night in St. John's Hospital from injuries suffered Tuesday while at work in the plant of the Pittsburgh Clay Pot Company, according to the Coroner's report.

Fall From Highchair Fatal to Child, 3

CRESSON, Pa., March 3.—(AP.)—Eugene Wilson, three years old, son of a nearby farmer, fell from a highchair, struck an ice cream freezer, and cut his tongue. The child died yesterday from loss of blood.

GERMAN FLAYS HITLER 'EMPIRE'

Hitler and his "third empire" were pictured as a menace to European peace by Dr. Herbert Stahl, former secretary to the head of the Reichsbank, in an address before the Foreign Policy Association in the Hotel Schenley last night.

Dr. Robert Valeur, instructor of comparative international economics at Columbia, who shared the speaking program with Dr. Stahl, asserted no cordial relations could exist between Germany and France until the latter was assured of an equal international economic footing with Germany.

Dr. Stahl was imprisoned six hours after Hitler became chancellor for his editorial denouncing the Fascist movement. Of the Hitler program he said:

"It is neither an outlet to Germany's economic aims, nor a guaranty to European peace."

Dr. Stahl added that German industry and commerce are declining. He said nine million have joined the unemployed ranks, and pointed out the profits of the producer have grown while those of the consumer have decreased.

Death Notices 1

ALLES—Thursday, March 1, 1934, ORAL VIRGINIA ALLES. Funeral services at the residence of her sister, Mrs. William Boardman, 1218 Glen street, Wilkinsburg. Sunday afternoon at 3 o'clock.

ATKISON—Friday, March 2, 1934, at 2 a. m., GRACE ATKISON (nee Davis), beloved wife of Winneld L. Atkison. Services at the family home, Hatle road, Glenshaw, Shaler Township, on Monday, March 5, at 2 p. m. Friends invited.

BAIER—Thursday, March 1, 1934, at 6:55 a. m., JOSEPH, beloved son of Peter and Anna B. Graeb Baier, aged 27 years. Funeral from the home of his parents, 3108 Shadeland avenue, North Side, Monday, March 5, at 8:30 a. m. High mass at St. Leo's R. C. Church at 9 o'clock. Friends invited.

BOFF—Thursday, March 1, 1934, at 6:10 a. m., LOUIS BOFF, husband of the late Theresa Sibilin Boff, aged 69 years. Father of Mrs. Mary McNally, Emil, Ernest, Raymond and Alfred Boff. Funeral Monday at 8 a. m. from the family home, 1716 Sarah street, South Side, Pittsburgh. High mass of requiem at 9 a. m. in St. John's Church. Friends are invited. Interment in Calvary Cemetery.

BOHN—Friday, March 2, at 10:40 a. m., THEODORE, beloved husband of Mary Smith Bohn, aged 62 years. Funeral from the family home, 25 Obey avenue, Tuesday, March 6, at 8:30 a. m. Requiem high mass at St. Martin's Church at 9 o'clock. Friends invited. (Azusa, Cal., papers please copy.)

BRINEY—Thursday, March 1, 1934, at her home, 514 West Fifty-fifth street, Chicago, Ill., ANNIE McALLISTER, widow of James Briney and mother of Mrs. May Briney Kelly. Funeral services and interment at Deed Creek United Presbyterian Church Saturday, March 3, at 2 p. m.

CRISANTI—Friday, March 2, 1934, at 11:20 a. m., ROSA CIRA, wife of Augustino Crisanti. Funeral from her late residence, 1825 Locust street, on Monday at 8 a. m. Requiem mass at St. Peter's Church, Fernando street, at 9 a. m. Friends invited.

COOPER—Thursday, March 1, 1934, at 8:30 p. m., LE ROY COOPER, at his residence, 1208 La Clair avenue, Swissvale, Pa., aged 49 years. Survived by his wife, Elizabeth Carothers Cooper, and four children. Funeral services Sunday afternoon, March 4, at 2 p. m., at his late residence.

COWELL—Thursday, March 1, 1934, at 10:05 p. m., EDWARD E., aged 69 years. Services at the home of his sister, Mrs. Ella M. Kurtz, 1244 West North avenue, North Side, Pittsburgh, Monday, at 2 p. m. (Cleveland, O., Erie, Pa., papers please copy.)

DOLAN—Thursday, March 1, 1934, at 3 p. m., THOMAS F. DOLAN, husband of the late Minnie Gallagher Dolan. Funeral from the family home, 512 Farnsworth street, Greenfield, Monday morning at 8:30 o'clock. Solemn high mass of requiem at St. Rosalia's Church at 9 o'clock. Friends invited.

DOYLE—LESLIE C., Thursday evening, March 1, at 6:30 o'clock, brother of Lydia C., at his home, 717 Homewood avenue, in his 80th year, late of old Manchester, North Side. Requiem mass at Holy Rosary Church on Monday morning at 9 o'clock.

DURBIN—Wednesday, March 1, at 11:45 a. m., GLADYS M. DURBIN, daughter of Mrs. Rose E. Helwig and Charles B. Durbin. Services at her late home, 1119 Tweed street, Sheraden (car No. 31 to Huxley street), Monday, March 5, at 2 p. m. Friends invited.

ELLISON—Friday, March 2, 1934, at 7:30 a. m., JENNIE D. LESTER, beloved wife of Charles C. Ellison. Services at the home of her daughter, Mrs. Cora M. Hallam, 616 Florence avenue, Avalon, Pa., Monday, March 5, at 8 p. m. Interment Tuesday morning.

GEIGER—Thursday, March 1, 1934, at 8:30 p. m., at his home, at Vilsack road, Shaler Township, HARRY C. GEIGER, beloved husband of Amelia Trautman Geiger, in his 59th year. Funeral from Geiselhart Brothers funeral home, 408 Cedar avenue, North Side, on Monday afternoon at 2:30 o'clock. Friends and members of Allegheny Lodge, No. 339, B. P. O. E., Allegheny Lodge, No. 47, L. O. O. M., Allegheny Aerie, No. 827 F. O. E., and Allegheny Council, No. 112, O. of I. A. are invited.

HANNA—On Thursday, March 1, at 10:30 a. m., WALTER STUART HANNA, aged 55 years. Funeral services at his late residence, 408 High street, Freeport, Pa., Sunday, March 4, 1934, at 2 p. m. Interment in Mt. Royal Mausoleum.

HOOVER—Thursday, March 1, 1934, at 1:17 p. m., LOTTIE SCHUM, widow of Homer C. Hoover, and mother of Vere E., John K. and Ethel Owen, and Homer C. Hoover, Jr., of 422 West Hutchinson street, Edgewood. Friends received at H. Samson's, 537 Neville street, where services will be held Saturday evening at 8 o'clock. Interment on Sunday at Altoona, Pa.

HUFFMAN—At her residence, 2406 Freedom street, Brookline, Friday, March 2, 1934, at 8:30 a. m., MADGE FOWLER, wife of Frank B. Huffman. Funeral services on Sunday afternoon, March 4, at 2 o'clock. Interment at New Martinsville, W. Va., Tuesday, March 6. (Leave Pittsburgh on Sunday afternoon at 4 o'clock.)

HUGGINS—Thursday, March 1, 1934, at 5:30 p. m., CURTIS G., husband of Ethel De Berry Huggins, aged 36 years. Funeral from the home of Mr. and Mrs. Henry R. De Berry, second floor, 115 Chautauqua street, near Wilson street, North Side, Pittsburgh, Sunday, March 4, at 2 p. m. Friends and members of Pride of the West Council, Jr. O. U. A. M. 157, are invited to attend.

JONES—Saturday, March 3, at the family home, 936 Industry street, Eighteenth Ward, THOMAS D. JONES, husband of Elizabeth Jones (nee Fischer) and father of Alberta Jones McCoy, in his 63rd year. Funeral services at the Trinity Methodist Episcopal Church, Tuesday at 3 p. m. Friends of the family and members of all Masonic fraternities invited to attend. Remains will lie in state at the church one hour before services.

KANE—Thursday, March 1, 1934, at 1:10 p. m., DAVID THOMAS KANE, in his 10th year, beloved son of John J. and Elinor Houlihan Kane. Funeral from the family residence, 751 Rossmore avenue, Brookline, Monday morning, March 5 at 8:30 a. m. Requiem mass at the Resurrection Church at 9 a. m. Interment in St. Mary's Cemetery.

KAUFMAN—March 2, at 12 noon, GEORGE J., of Evans City, aged 71 years. Survived by his wife, Annie M. Crede, and two daughters. Services Monday at 2:30 p. m., at his residence. Interment in Evans City Cemetery.

KNIGHTLY—Thursday, March 1, at 8:20 a. m., JOHN T. (BUD) KNIGHTLY, beloved son of Catherine Hoar Knightly and the late Patrick Knightly. Funeral from the family home, 1219 Jancey street, Monday, March 5, at 8:30 a. m. Solemn requiem high mass at St. Raphael's Church at 9 a. m. Friends invited.

LYDON—Friday, March 2, 1934, at 11:30 p. m., DELIA McDERMOTT LYDON, beloved wife of Morgan Lydon, at her residence, 5167 Dearborn street, East End. Funeral Tuesday, March 6, at 8:15 a. m. High mass of requiem at St. Lawrence's Church at 9 a. m. Friends invited.

NOLIN—Friday, March 2, 1934, at 9:15 p. m., SAMUEL GLENN NOLIN, beloved husband of Mary Nolin (nee Black). Funeral services at his late residence 7177 Ohio River boulevard, Ben Avon, Tuesday, March 6, at 2 p. m. Friends are invited.

ONSTOTT—Friday, March 2, 1934, at 4:45 p. m., MARY E. (nee Hawthorne), widow of J. B. Onstott, at her home, 1216 Hiland avenue, Coraopolis, Pa. Funeral services at United Presbyterian Church on Sabbath, March 4, at 2:30 p. m. Interment in Sharon Presbyterian Cemetery, Carnot, Pa.

RAY—Of Cleveland, O., Saturday at 1:45 a. m., ALEXANDER M. RAY, aged 40 years. Funeral from H. Samson's, 537 Neville street, Pittsburgh, Sunday afternoon at 3 o'clock.

Will son please communicate with Mrs. Ray at Pittsburgher Hotel at once.

RODGERS—Thursday afternoon, March 1, 1934, at 3:30 p. m., Dr. SAMUEL S. RODGERS, at the Children's Hospital, Oakland. Funeral from his late home

Pittsburgh Sun-Telegraph

Effective January 1, 1934

WANT AD CORNER
Fifth Ave. and Market St.

Courteous Clerks will assist you in every way with your advertising problems.

LOCAL WORD RATES

1 time, 6c per word.
3 consecutive times, 4c per word.
7 consecutive times, 3½c per word.
5% discount cash with copy.
Minimum, 12 words each insertion.

LOCAL LINE RATES

For Display Classified
7 consecutive times, 21c agate line.
3 to 6 consecutive times, 24c agate line.
1 time ads, 36c agate line.
5% discount for cash.
Standard abbreviations only.

SITUATIONS WANTED

1 time, 2c per word.
3 consecutive times, 1¾c per word.
7 consecutive times, 1½c per word.
Cash with order. Minimum 12 words each insertion.

Card of Thanks, Church Announcements, Deaths, Marriages, Birth and Marriage Notices, 30c per agate line.

Minimum charge, two agate lines.

The above rates apply only to the Metropolitan Pittsburgh District.

Want ad clerks give their name and the time of day or evening when a cancellation order is received. Advertisers are requested to take the clerk's name and time. For your protection, do not give a stop order to any employe of the Sun-Telegraph who cannot give you this information.

The Pittsburgh Sun-Telegraph will not be responsible for more than one incorrect insertion for an advertisement ordered for more than one time.

Advertisers should ask for and retain receipt given for payment of classified ads as mistakes cannot be rectified without them.

Always count box numbers (four words) as part of advertisement.

If replies to advertisement are to be mailed (outside the city only) send 10c extra for postage.

BRANCH OFFICES
Where Ads Can Be Left at Cash Rates:

Broad st., 6200.........Strauss Drug Co.
Brighton Rd., 3244.........James Carey
Brushton Ave., 576....Brushton Pharmacy
Beaver Ave., 1437.........Joseph Henchar
Brownsville Rd., 1401.........F. Sholton
Brownsville Rd., 2605.........J. H. Fulton
Brookline Blvd., 914...Brookline News Co.
Butler St., 5240.........R. Kumer
Center Ave., 2167.........Center News
Federal St., 220.......P. & A. News Co.
Federal St., 921.........Finn Bros.
Forbes St., 3806.........C. M. Stauft
Homewood Ave., 540..Homewood News Co.
Braddock, Braddock Ave., 708..F. Klabans
Etna, Freeport St., 3.........C. Elszler
Millvale, Grant Ave., 422...Millvale News
McKees Rocks, Chartiers Ave., 716.........John R. Noble
McKeesport, Fifth Ave., 602...Nat Fulmer
Sharpsburg, Main St., 606....O. Weinberg
Swissvale, Edgewood Ave., 7600.........Swissvale News
Wilkinsburg, Wood St., 1020.........Lambright & Son
Carnegie, E. Main St., 153..Carnegie News

Death Notices 1

at Fredericktown, Pa. Funeral service Sunday afternoon at 2:30 o'clock. Interment private. (Greensburg, Pa., papers please copy.)

ROTHRUM—Friday, March 2, 1934, at 8 a. m., WILLIAM J. ROTHRUM, husband of Mary Ward Rothrum, at his late residence, 529 Bellaire avenue, Brookline. Funeral from the funeral home of J. Herbert Hershberger & Son, 57 Station street, Crafton, Pa., Monday at 9:15 a. m. High mass at the Resurrection Church, Brookline, Pa., at 10 a. m. Friends invited.

STEADMAN—Friday, March 2, 1934, at 9:30 p. m., ROBERT WESLEY STEADMAN, father of Mrs. Floyd Rose and Mrs. Elizabeth Moseley. Funeral services at his late residence, 3904 Beechwood boulevard, Monday afternoon at 3 o'clock.

SULLIVAN—Thursday, March 1, at 2:15 a. m., PETER T., beloved husband of Annie Joyce Sullivan. Funeral from his late home, 112 North Evaline street, East End. (Take car No. 88). Funeral Monday, March 5, at 9:15 a. m. Requiem high mass at St. Lawrence Church, at 10 a. m. Please omit flowers.

WEISENFELT—Saturday, March 3, 1934, AUGUST WEISENFELT, husband of the late Friedericka Weisenfelt, in his 83rd year. Funeral from the old homestead, 4738 Penn avenue, corner Mathilda street, Monday, March 5, at 2 p. m. Services at St. John's Lutheran Church, Fortieth street, at 2:30 p. m. Interment in Mt. Royal Cemetery.

WEYAND—Friday, March 2, 1934, at his home, the Methodist Episcopal Parsonage, Ligonier, Pa., Rev. Dr. PAUL WEYAND. Survived by his wife, Mildred Mingins Weyand, two sons, James, of Philadelphia, Paul, of Aliquippa; a sister, Miss Blanche Weyand, of Beaver Falls, Pa. Funeral services at the Methodist Episcopal Church, Ligonier, Pa., Monday at 2 p. m. Interment in Ligonier Cemetery.

WHEELER—Suddenly, Thursday, March 1, 1934, at his home in Chicago, FRANK R. WHEELER, husband of Blanche Margaret Harper. Funeral services Saturday afternoon at 2 o'clock in chapel of Homewood Cemetery.

ALLEGHENY COUNTY MEMORIAL PARK INFORMATION PHONE ATLANTIC 9847.

MOUNT ROYAL MAUSOLEUM
Entombment space available. AT 3629.

In Memoriam 1-B

In loving memory of our brother, John Mc. Ludwig, Jr., who died seven years ago today, March 3, 1927. Sadly missed by his brother Alfred and family and sister, Florence.

Florists 1-C

FUNERAL flowers. Lubin & Smalley Co., 207 Diamond st. Court 9667.

Funeral Directors 1-D

FUNERALS COMPLETE
FROM $100 UP
Grime & Blair
4112 Main St. Schenley 3000.

Church Announcements

FIRST Church of Spiritualism, 256 Bouquet street. Sunday, 11 and 8 p. m.; Thursday, dinner, 35 cents; 3 and 8. Mrs. Morrow, Miss Brink.

UNDER NEW MANAGEMENT
Spiritual services, 6304 Frankstown avenue every Sunday and Wednesday, 3 and 8. Rev. Pearl Benner. Rev. Price.

CHURCH Revelation, 114 Federal street. Tuesday, Thursday, Friday, Sunday. 3 and 8. Rev. Fidell.

FIRST Church Holy Spirit, 207 Bouquet; Thursday, 3-8; Sunday, 8. Rev. Price. Mrs. Kerns.

FIRST Spiritual, 407 East Ohio, North Side. Tuesday, Wednesday, Thursday, Sunday, 3 and 8. Rev. Frey. Sister Graff.

SECOND Church, 607 Sandusky street, daily 3 and 8, except Saturday. Rev. Thomas.

Lost and Found 2

LOST AND FOUND
SERVICE BUREAU

If you have found something and you do not see it advertised below, call Miss Bierman, at Grant 5400. Miss Bierman has a list of all lost articles advertised in the Sun-Telegraph during the last 60 days. If you have lost something of value let Miss Bierman assist you in finding it. She will advertise it to the largest number of newspaper readers in Pittsburgh and will list it for 60 days in the Service Bureau.

CALL GRANT 5400

DOG—Pekingese, male, small brown, answers to "Midgie," lost Thursday evening Morewood ave. Reward. Mayflower 3549.

LOST—Lady's Gruen wrist watch and bracelet. Reward. Lehigh 9649.

WRIST WATCH—Lady's, link band. Eddie Payton's, February 24. $50 reward. LO 1512-J.

WRIST WATCH, man's, lost Blackadore avenue Tuesday evening. Reward. CH 3900.

FOUND ON STREET CARS AND BUSES
MONDAY, FEBRUARY 26.
Beads, route 22-85.
Purse, route 82.
Purse, route 38.
Pass case, route 44.
Wrist watch, route 68.
TUESDAY, FEBRUARY 27.
Purse, route 54-77.
Purse, Wilkinsburg Motor Coach.
WEDNESDAY, FEBRUARY 28.
Two change purses, route 42.
THURSDAY, MARCH 1.
Purse, route 14.
Purse, route 54-77.
Information concerning these articles may be had by calling Pittsburgh Railways Company Lost Department, Grant 7450. Ask for Extension 148.

Travel, Transportation 3-B

NEW YORK (Express) $5.00.
Low Rates to All Points.
INDIAN COACH LINES.
946 Liberty Ave. CO 9500.

Memory Test

Answers to yesterday's Sports Memory Test questions follow:

1—Art Nehf, of the Giants, pitched 12 straight victories against the Pirates.
2—Nick Nardacci was the Youngstown schoolboy who starred in the backfield for West Virginia University.
3—Frank Haller was the Pirate scout who discovered Kiki Cuyler.
4—Jimmy Archer, of the Cubs, was credited with originating the squat throwing position for catchers.
5—Eben M. Byers, of the Allegheny Country Club, won the National Amateur golf championship at Englewood, N. J., in 1906.

(See Sports Section for today's questions.)

Personals 3

CASH FOR OLD GOLD
Bridgework and Silver Watches and Diamonds.
H. & L. GOLD REFINING CO.
515 Clark Bldg. AT 0621
Federal license P-212.

GATLIN 3-DAY DRINK
Home Treatment, Incorporated — Guaranteed. No hypodermics, painless, harmless. Indorsements from state and city officials. Free booklet. Postoffice Box 4804, Pittsburgh, Pa.

ALL BEAUTY treatments given by professional operators.
GRIFFITH BEAUTY SHOP,
437 Penn ave. Atlantic 4034.

MRS. ROGERS, spiritual adviser; questions answered before asking. 6440 Frankstown ave. Hiland 0216-W daily.

SKIN DISORDERS treated and all facial blemishes removed. Dr. Gehrs, 401 Nixon Bldg. Atlantic 1104. (Licensed.)

BLIND Psychometric; noted success; reliable advice; private readings no charge. HI 2114-R.

DR. KOLER, men's specialist, 931 Liberty. Skin, blood, urinary, private ailments. Fee $2.

LADIES' face powder that sticks; guaranteed. Box 40c. Deliver city. Cedar 5248.

CASH FOR OLD FUR COATS
TANNEY, 1212 KEENAN BLDG.

Where to Dine

FONTANA'S RESTAURANT
Special spaghetti luncheons, delicious steak dinners, liquors, wines. 224 Stanwix st., Pittsburgh.

TOM BURROWS Cafe, 506 Liberty, opposite Jenkins Arcade. Tempting liquors. Mondays, Wednesdays, Fridays special entertainment.

ARLINGTON APTS. Dining room, Center and Aiken aves. Lunch, 50c; dinner, 65c.

ASK for Old Anchor, the beer of old-time excellence. Grant 6677. Hiland 2929.

Male Help Wanted 4

CANVASSER to take advance orders for butter, eggs and cream-o-whip cheese during Lent. Beverly Farms, 1236 Reedsdale st.

COLD ROLLER—To operate finishing mills on steel strip. M-224, Sun-Telegraph.

SALESMAN wanted to sell Friedrich Floating Air Commercial Refrigerators; an exclusive Friedrich patented feature. Unlimited possibilities for right men. Ed. Friedrich, Manufacturers Since 1883, San Antonio, Texas.

Male Help Instruction 4-A

AIRCRAFT radio; gov't approved school. Pgh. School of Trades, 405 Penn ave.

U. S. government jobs—Start $105-$175 month; men-women, 18-50; qualify now for coming Pittsburgh examinations; full particulars; list positions free; write today sure. Franklin Institute, Dept. 405-F, Rochester, N. Y.

Female Help Wanted 6

EXPERIENCED girl or woman, white, housework, $5 weekly, stay nights. Mayflower 4623.

GERMAN or Polish girl for cooking and general housework, no washing. $6. Jackson 1074.

JAZZ piano, ten easy lessons, 50c. Freddy Rose, 830 East Ohio. Cedar 2261.

Work Wanted 10

A Slip Cover Set $3.95
Two chairs and davenport. Made to order, including material. Churchill 3225.

A Room Complete, $4.75.
Paper and hanging. Plastic paper. Guaranteed. National. Atlantic 2295.

CARPET and linoleum laid, new work measured, sewed and laid; remodeling a specialty; estimates furnished. Penhurst 7198.

MAN—Age 28, wants work; handy man or janitor; references. MA 5068.

MOVING $3 room, experienced white men. Reeves, Fairfax 6617. Stewart, Fairfax 1625.

PAPERHANGING, $3 room. Paper removed by steam. Painting, plastering; go anywhere. Nesbit Bros., MA 0645.

PAPERHANGING—A-1 work guaranteed; references; $4.75 up, room complete with paper. Court 0237.

PAPERHANGING, $2 room up, trim both edges; guaranteed. H. H. Hunter, Federal 3045-J.

PAPERHANGING 12c a roll, work guaranteed; paper supplied; go anywhere. Hazel 2447.

PAPERHANGING, $2.50 room; painting; 15 years' experience. Mr. Megahan, FA 8149.

PAPERHANGING, $3 room, A-1 work; 20 years' experience. Collins. Hemlock 4317.

PITTSBURGH ASSN. IMP. OF POOR
Free Employment Bureau.
SKILLED MECHANICS, HANDY MEN, Carpenters, Painters, Plumbers, Electricians, etc. Coal Carriers, Housemen, Orderlies, Handy Men Farmers, Pick and Shovel, etc. Capable, dependent family men personally known to us. Help us find these men work. Free Employment Bureau, 428 Duquesne way. Atlantic 4183.

Situations Wtd., Female 11

COLORED COUPLE—Chauffeur, houseman, cooking, general houseworkers; city references; landress; men and women day workers. Atlantic 2787. Imperial Employment.

LAUNDRESS DESIRES WORK. CALL MONTROSE 1093.

OLD GARMENTS remodeled into new creations, prices reasonable; free novelty treat to patrons; work guaranteed. Call Jackson 0966.

WASHING to take home; satisfaction guaranteed. Call MA 6164.

Sale, Business Opportun. 12

GASOLINE, tire, battery business. Can be made to pay $100 per day profit. Sell for $3,000—239 W. 8th ave., West Homestead.

GROCERY, Confectionery, near schools, leaving city; SACRIFICE, $350. 5803 Broad. Hiland 3545.

JEWELRY store, $1,800; optometrist opportunity. C. E. Whepley, Union City, Pa.

Detectives 14-A

DETECTIVE—H. Q. Morse, investigations. Court 0616. Carrick 1407. 729 Bakewell building.

Dressmaking 15

PATTERNS cut and dreses semi-made; lessons in practical dressmaking. 54 Methodist Building.

Schools & Instructions 16

ENROLL now in Pittsburgh's first beauty school. Maison Frederic, 207 Fifth ave. CO 2100. Write for New Catalog, B-23.

BUSINESS WANTED
INDIVIDUALS AND FIRMS LISTED HERE ARE OFFERING BETTER SERVICE AT REDUCED PRICES.

Awnings

AWNINGS being offered at 20% discount. A. Mamaux & Son. Court 7462.

Battery Service

MAKE YOUR troubles our work. Aldrich Batteries, 7618 Frankstown avenue. Churchill 7751.

Breweries

HYDE PARK BREWING CO.,
HYDE PARK, PA. LEECHBURG 2.

Chiropodist

FOOT SPECIALISTS—Hours 9 to 9. Dr. Keeners', Jackson Building. Grant 6614.

Cleaners—Dyers

PLAIN dresses, coats, suits, 70c. Free delivery. Negley Cleaners and Dyers. Montrose 9035.

Dentistry

FALSE TEETH REPAIRED — Pittsburgh Dental Plate Hospital, 534 Smithfield st.

Detectives

LICENSED woman detective, 11 years, all kinds investigations. Cecelia Newman. Federal 1648-R.

Furnace Repairing

FURNACES smoking, not heating, chimney trouble; guaranteed where others failed; new furnaces. EV 5605.

Furnaces Repaired—Better Prices

FURNACES cleaned, $1; reset, $6; repairing and replacing; inspection free. Linden 2156-J.

Hardwood Floors

ESTIMATES cheerfully given. Scraping, refinishing, renovating. William P. Unrath, Jr. Schenley 7840.

Piano Tuning

PIANO tuned, cleaned, $2; orders this week; work guaranteed. Long, Montrose 0116.

Radio Service

ALL MAKES RADIOS REPAIRED. Columbia Music, 101 Sixth st. AT 4655.

Renovating

FEATHER BEDS made into comforts and mattresses; feathers renovated. Phone Fairfax 7175.

Truck for Rent

1½-TON stake or dump bodies, drive-ur-self. Kissel-Skiles, 555 6th ave. Grant 1900.

Transfer & Storage 19

SCHENLEY 6000. Immediate loads New York and Chicago. Local moving and storage.

FURNITURE MOVING AND STORAGE. HAUGH & KEENAN. MO 6700.

ED. WERNER—RETURN LOAD FROM PHILA. WAY POINTS. CA 4425.

BLANCK'S MOVING, STORAGE. BLANCK'S, 6344 PENN AVE. HI 0466.

MOVING, storing, packing, crating, shipping any place. Belmar, CH 3164.

HASLEY BROS. TRANSFER & STORAGE. Local, long distance moving. FA 6104.

Moving 19-A

SWIFT—Local, $3 room; long distance reasonable; expert van service. LO 1678.

Coal, Coke & Wood 21

MINE run, $3.25. 216 South St. Clair St. Atlantic 4177. Evenings, Emerson 1176.

BEST double screen lump, $3.75; egg, $3.60, delivered. MO 2440; PE 7798.

A-1 LUMP, $3.75; mine run, $3.35; nut slack, $2.45. Atlantic 2737.

EGG $3.75, run of mine, $3.50. Call Locust 1775-M evenings.

FOR RENT Furnished Rooms 30

CATHEDRAL DISTRICT — 4504 Center ave., corner Dithridge; large room, running water; reasonable.

CRAFTON—Large front room, private family; on car line; $2.50. Walnut 1114-M.

EAST END, Jackson street—Comfortable well-heated room, next bath, gentleman. Montrose 6075.

EAST END—Attractive room, next bath, suitable 1-2, $10-$14 month. Montrose 0149.

EVANGELINE residence, downtown, 425 Blvd. Allies; girls, women only; every room hot, cold water; swimming pool, gymnasium; $3.50 weekly.

IF YOU do not find what you want in this column phone Rental Service, Grant 5400 for additional listing of furnished rooms.

TERMON Avenue District — Gentleman; room; board optional; garage; private home. Linden 6349-J.

Unfurnished Rooms 31

HOMEWOOD, 7132 Mount Vernon—3 large rooms, first floor, furnace, everything included.

LIVERPOOL, 1114—2 rooms; furnished or unfurnished; hot water heat. Cedar 4924.

PHONE Rental Service, Grant 5400, for additional listing of unfurnished rooms.

Housekeeping Rooms 32

CRAIG, S., 304—Housekeeping room, $4; sleeping room, $2.50, steam heat. Mayflower 9067.

ELLSWORTH AVE., 5220—Large room, private bath, all conveniences; also sleeping room.

EMERSON, 271, near Alder—2-room apartment, complete housekeeping, $7. Montrose 3776.

NORTHUMBERLAND ST., 5836—Exceptionally large housekeeping room, private bath, reasonable. Jackson 2389.

BEECHVIEW — Room for girl, kitchen privileges; unlimited phone; $2.50 weekly. Lehigh 2737-R.

Rooms With Meals 33

MEN—Room and board reasonable. 2505 Carey way, South Side, second floor.

Apartments 35

WILKINSBURG, 1239 Franklin; 3-4 rooms, furnished or unfurnished; reasonable. Penhurst 8214.

Apartments, East End 36

New Efficiency Apts.
Squirrel Hill, 5631 Phillips Ave. Large living room, bedroom, dinette and kitchenette; rough plaster walls; colored tile bath with shower; heat, gas and refrigeration free. $50 to $55. Open for Inspection.
LLOYD CO.
6012 Center Ave. HI. 3916.

NEW RENT LIST.
EAST END—SQUIRREL HILL.
Kelly-Wood
CENTRE and HILAND — HILAND 2600

COLLINS AVE., 337—Apartment, 5 rooms and bath, steam heated; porches; rent $35 to $45. Call at first floor, or CO 5678, or EM 1072.

CATHEDRAL DIST.—Corner Bayard and Neville, first or second floor, 7 rooms, 3 baths, frigidaire. Call Ellis & Carr, Court 5678.

WALLINGFORD ST.—Duplex, seven rooms, two baths, refrigeration, heat, garage, janitor. Mayflower 9083.

CATHEDRAL DIST.—212 N. Craig street, near Bayard street, 5 rooms, bath, frigidaire. Call Court 5678.

Apartments, South Hills 37

CHOICE 3, 4 AND 5-ROOM APARTMENTS. WE HAVE THE BEST SELECTION IN MT. LEBANON. POSESSION NOW OR MAY 1.
STEVENSON, WILLIAMS CO.
666 WASHINGTON RD. LEHIGH 6000

CARRICK—5 rooms, bath, sun parlor, breakfast nook, heat, garage. Carrick 0680-J.

DORMONT duplexes; modern; 5 rooms, porches; 42 car; reasonable. Lehigh 1668.

MT. WASHINGTON—5 rooms, bath, sun room, $35; furnace heat. LO 2251-R.

City, Suburban Houses 39

COLORED—5-4-3-2 rooms, $20-$15-$12-$10. Lando, 331 Fourth ave. Court 4487.

East End 40

724 North Negley Ave.
House of 12 rooms, 3 baths, hardwood floors, hot water heat, 2-car garage. Immediate possessino. Rent $90.
Commonwealth Real Estate Company
312 FOURTH AVE. COURT 2006.

COMPLETE RENT LIST NOW READY
TO BE MAILED UPON REQUEST.
REAL ESTATE CO. of PGH.
427 FOURTH AVE. AT 9050.

East End Houses, Apartments, Duplexes.
HUSS BROTHERS, REALTORS,
5972 BAUM BLVD. MONTROSE 8684.

SHADYSIDE—Owner's high class home, 12 rooms, 3 baths, porches, grounds, double garage. Mayflower 8557.

South Hills 42

AIDYL AVE., Brookline, $28—Modern 5-room brick; cars, schools. Lehigh 3308-R.

DORMONT—7 rooms, porch, furnace, 2-car garage, near cars. Lehigh 1668.

Lofts & Warehouses 49

STORAGE, garage, warehouse space, 12c per ft. John A. Lathwood, Mayflower 6231.

FOR RENT Furn. Apts. & Houses 45

BABCOCK BLVD.—4-room furnished cottage, bath, garage, with barbecue work for girl over 21, evenings. (Covert's) Millvale 1997.

Mt. Lebanon's Most Beautiful Apts.
FURNISHED OR UNFURNISHED.
THE EMBASSY, 230 Beverly rd. LO 1500.

926 MADISON, North Side — Beautiful furnished 4-room modern apartment; clean, suitable 6; also 2 rooms reasonable.

N. HIGHLAND DIST.—Comfortably furnished 7-room home, furnace, garage optional. Montrose 1876.

MT. LEBANON, Princess Ann Apartments —Furnished efficiency, 321 Beverly rd. Lehigh 6493.

MENTION THE SUN-TELEGRAPH WHEN ANSWERING ADVERTISEMENTS

FOR SALE City & Suburban Houses 60

WILL build homes $3,500 up; lots $500 up. Frank Steffinger, MI 1389-R Sunday or evenings.

$2,950 WILL build 6 rooms, all brick, complete, no extras. Stevens Bldg. Co. PE 1325

MENTION THE SUN-TELEGRAPH WHEN ANSWERING ADVERTISEMENTS

East End Houses 61

Schenley Park District
$18,000
Modern home, center hall, large living room, sun room, three baths, hardwood floors, hot water heat; walls finished in sanitas; completely refinished; two-car garage.
Commonwealth Real Estate Company
312 FOURTH AVE. COURT 2006.

Beechview, Brookline 64

BEECHVIEW—Forced to leave city will sacrifice modern 6-room house, garage; any reasonable offer. Lehigh 2270-R.

Business Properties 70

BRIGHTON RD. business property and home, extra lot; suitable any business. Fairfax 4126.

Wanted, Real Estate 80

$300 CASH for good lot on paved street in city. Sterling 2724.

Mortgage Loans 81

FIRST AND SECOND MORTGAGES
We Also Buy Mortgages.
Quick Service. No advance charges.
Frank J. Shermer, 508 Grant st. Room 302.

Miscellaneous 85

COLUMBIA Heating System, $298. Commonwealth Eng. Co., 345 4th ave. CO 7271

Household Goods 86

BED, dresser, chiffonier, $15; large Simplex mangle, $15; round ice box, $2; player piano, tables, chairs and other household furniture. 109 North Graham. Montrose 9433.

WARDROBE — Modern, tables, chairs, swing, porch, rug; miscellaneous articles; reasonable. Mayflower 5210.

ANTIQUE divan — Cornucopia design—old piece—will sacrifice also Victrola. Churchill 1420.

MARBLE BOWL, hand carved, decorative for conservatory or home; must sacrifice. LE 3431-M.

HOOVER, PREMIER, ROYAL, EUREKA sweepers, like new, $12 to $20. Lehigh 3920.

HOOVER Premier Sweepers, like new, $14.50. Carter's, 22 Graeme st. Free demonstration.

WASHER repairs, any make, free estimates. Coffield Service Co., 100 Market st. CO 3197

RUGS, beds, daybeds, dishes, radios, very cheap. 1018 We tern ave.

FURNITURE (used), large selection reasonable. Belmar Storage, 741 Penn ave., Wilk.

Musical Instruments 87

CHICKERING Grand, $250. Many other grand bargains. Drake-Kapphan, 820 Liberty ave.

Good Used Pianos, $25 Up.
FREDERICK'S, 913 Liberty Ave.

Radio & Equipment 88

PHILCO, RCA, Majestic auto sets, $35, $5 month. 123 Brownsville rd. HE 8243.

Machinery & Tools 91

BOILER, 88 h. p. Portable return tubular type. Penn'a Standard. Sterling 0471.

Wanted to Buy 93

WANTED — Second-hand newspaper bookkeeping machine. L 224, Sun-Telegraph.

Automobiles For Sale 94

BUICK 1928 47 model 4-door Sedan; like new, 4 new tires, $195; will finance. Lehigh 8700.

BUICK USED CARS
Keystone Buick Co., Baum and Liberty.

CHANDLER sedan, 1926—Good mechanical condition, fair rubber, $40 cash. ST 3025.

CHEVROLET
Late 1933—Master 5-Window Coupe; this car in A-1 shape; mohair upholstery; paint and tires very good; only $145 down, balance terms, your car in trade. Jones Motor, 1317 Carson st. Hemlock 8100.

1932 CHEVROLET 5-passenger coupe, only 4,800 miles. Must be sold quickly; will finance; $365. Lehigh 8841.

CHEVROLET 1932 dark green Victoria Coupe, like new, $375; will finance. Lehigh 8700.

CHEVROLET traded cars. HUDSON Chev., Inc., 5740 Baum blvd. HI 3268.

CHEVROLET 1930 Sedan, $175. Pinkerton Motor, 1940 Brighton rd., N. S. FA 1196.

CHEVROLET 1930 Coach, $175. W. J. Dible, 919 Penn ave., Wilkinsburg. PE 8250.

CHEVROLET 1933 coach, like new, $475. Kamin, 406 N. Craig st. SC 6214.

CHEVROLET USED CARS
SAMSON MOTOR CO., 4647 BAUM BLVD.

CHRYLER PLYMOUTH USED CARS.
REA SEAGERT CO., 5800 Baum blvd.

DE SOTO 1932 Sedan—New car guarantee; this is a bargain at $450. R. E. Loughney, Inc., 5556 Center ave. Montrose 4728.

DODGE, PLYMOUTH USED CARS.
J. S. Hanlon, Inc., 5870 Baum blvd.

ESSEX Coupe—Late 1931; real buy, $235. Dormont Motors, 2875 W. Liberty ave., Dormont. Lehigh 9191.

DIXON Ford NORTH SIDE
FORD COUPE, GOOD CONDITION, $215.
Dixon Motor Co.,
109 W. Montgomery Ave., North Side.
Fairfax 3620.
"Open Evenings Till 9:30 P. M."

FORD 1929 Coupe Standard, $85. White, 519 Water st. CO 6200.

FORD 1933 dark blue V-8 DeLuxe Coupe, like new, $495; will finance. Lehigh 8700.

FORD, LINCOLN, REO USED CARS—McKinley-Gregg Auto Co., 5838 Baum blvd.

HUDSON TERRAPLANE USED CARS
C. A. REHTMEYER, INC.,
5001 Baum Blvd. Schenley 6705.

LINCOLN sedan, like new, will sacrifice or trade for diamonds or business. 239 W. 8th ave., West Homestead.

NASH '31 4-door Sedan, $100 down, balance easy. J. N. Gregg, Irwin. Phone 2119

Automobiles For Sale 94

OLDSMOBILE De Luxe Sedan, 1931—New tires, 6 natural wood wheels, trunk. Dormont Olds, 3144 W. Liberty ave. Lehigh 5400.

OLDS AND PONTIAC USED CARS
Olds Pontiac Retail Store, Baum & Craig.

PIERCE-STUDEBAKER USED CARS.
Faunce Motor Co., 4724 Baum blvd.

BETTER CARS AT BETTER PRICES.
BOND MOTORS, 5860 BAUM BLVD.

BENNETT BROS., 5100 Center ave. SC 1600. Open 8 to 5:30; Sunday, 10 to 1.

DRIVERS license in 24 hours. Neff's, 108 Federal st. Open evenings. FA 2773.

Trucks & Tractors 95

CHEVROLET 1929 1½-ton truck; extended wheel base with a rack body, 11 ft. long, 8 ft. high. In very good condition throughout; $180.
DONALDSON MOTOR CO.,
1103 Western Ave., N. S. Cedar 3601.

2 OPEN express bodies 10-foot and 12-foot, reasonable. Schenley 3492.

Wanted, Automobiles 97

AUTOMOBILES purchased for cash. C. A. Rehtmeyer, Inc., 5001 Baum blvd. SC 6705.

AUTOS and trucks purchased for cash. Bingler Co., 5515 Penn ave. MO 0667.

$125 CASH for 1930 Ford, Chevrolet or light car. Montrose 7093.

CARS bought, also sold, on commission. Cochran's, 432 Penn ave., Wilk. CH 5700.

Dogs, Cats, Etc. 100

IF the kind of dog you want is not listed here, Miss Ross at Grant 5400 knows where it can be had and will gladly furnish such information on request.

SCOTTIE puppies, jet black beauties; wire puppies; stud service. Borneman. PE 2747

Horses, Cows, Etc. 101

CASH PAID FOR DISABLED HORSES. MUST WALK. ATLANTIC 8645.

Poultry and Supplies

500 LARGE type leghorn breeding hens. Mr. C. C. Burtou, PE 4595.

Farm and Garden

WATCH for Darlington Nursery's Specials each Sunday on Garden Page.

Loans on Furniture

PERSONAL FINANCE CO.
Quick, friendly service. See inside front cover phone book for address. AT 8170.

HOUSEHOLD Loans—$300 or less to husbands and wives. Reasonable. Household Finance Corp., 403 Arrott Bldg.

LOANS household goods, autos. National Loan, 713 1st National Bank. AT 2539

QUICK loans up to $300. Family Loans Corp., 335 Fifth ave. AT 4730.

Loans on Notes & Securities

QUICK private loans, up to $300, on notes and other security. Telephone Court 1664 or call at 200 Arrott Bldg., corner Fourth ave. and Wood st.

Loans on Jewelry

LOANS on Diamonds, Watches, Silverware, Musical Instruments as low as 1%.
GALLINGER'S, 929 Liberty Ave. AT 5207.

LOANS—Diamonds, Jewelry, Stocks. Diamond Loan Association, 311 Smithfield st.

Auto Financing

NEED MONEY ON YOUR AUTO?
REFINANCING—Small monthly payments. No title needed. No endorsers required. Bring owner's card to secure money. Up to $1,000. Cash furnished to buy car. Your present balance paid off, and more money advanced. Payments reduced.
MOTORS FINANCE CO., ATLANTIC 2760. 1st fl., St. Nicholas Bldg., 4th av. & Grant st

MONEY LOANED
ON YOUR AUTOMOBILE
UNPAID BALANCES REFINANCED
Keystone Discount Co.
Subsidiary of
AUTOMOBILE FINANCE CORP.
5526 Penn Ave. Montrose 7600

BIG cash auto loans, 12 mo. to repay. Unpaid bal. refin. Lycoming Discount Co., 204 Wallace Bldg., E. E. HI 2277.

NEED MONEY? Quick service. Pgh. Finance Co., 507 American Bank Bldg.

Legal Notices 107

TO ELIZABETH SCHLENKER CHISIEFSKI, also known as Elizabeth Schlenker Chesney, respondent. Take notice that the case of William Chisiefski, also known as William Chesney, against you for a divorce a vinculo matrimonii, at No. 3392 July Term, 1933, Common Pleas Court, Allegheny County, Pa., has been placed on the divorce issue docket and will be tried at the City-County Building, Pittsburgh, Pa., when called, or as soon as is convenient to the said court. J. Garfield Houston, attorney for libellant, 1407 Oliver Building, Pittsburgh, Pa.

WAYNE THEOPHILUS, Attorney, Bakewell Bldg., Pittsburgh, Pa. To Mike Puglin, respondent: Take notice that the subpena and alias subpena in the case of Mary Puglin against you for divorce A. V. M. at No. 2696 January Term, 1934, Common Pleas Court of Allegheny County, Pa., has been returned N. E. I. You are required to appear and answer the complaint on or before the first Monday of April, 1934. Frank I. Gollmar, Sheriff.

N. R. CRISS, Attorney, 501 Berger Bldg. Notice that letters testamentary on the estate of Judie Boles, deceased, late of Pittsburgh, Allegheny County, having been granted, all persons indebted to said estate will make payment and those having claims will present them to N. R. Criss, Executor, 501 Barger Bldg., Pittsburgh, Pa.

NOTICE that letters testamentary on the estate of George D. Edwards, deceased, late of Pittsburgh, Allegheny County, having been granted, all persons indebted to said estate will make payment and those having claims will presented them to Pauline D. Edwards and Commonwealth Trust Company, of Pittsburgh, 312 Fourth avenue, Pittsburgh, Pa., executors.

W. W. STANTON, Attorney, Fourth avenue. Notice that letters of administration on the estate of Anthony Petkunas or Anthony Petkunis, deceased, late of Pittsburgh, Allegheny County, having been granted, all persons indebted to said estate will make payment and those having claims will present them to Allegheny Trust Company, 413 Federal street, Pittsburgh, Pa.

ANDREW G. SMITH, Attorney-at-Law, 1506 Berger Building. Notice that letters of administration on the estate of John Wesley Kernahan, deceased, late of Crafton Borough, Allegheny County, having been granted, all persons indebted to said estate will make payment and those having claims will present them to Richard Hall Kernahan, Administrator, 34 Afton avenue, Crafton, Pa.

CRAWFORD SCOTT, Attorney, 1526 Farmers Bank Bldg. Notice that letters testamentary on the estate of John P. McConnel, deceased, late of Pittsburgh, Allegheny County, have been granted, all persons indebted to said estate will make payment and those having claims will present them to Leo D. Coleman, executor, 4041 Mintwood street, Pittsburgh, Pa.

W. F. PETTY, Attorney, 1401 Berger Building. Notice that letters testamentary on the estate of Jennie R. Herron, deceased, late of Pittsburgh, Allegheny County, having been granted, all persons indebted to said estate will make payment and those having claims will present them to Sadie M. Herron, executrix, 5916 Margaretta street, Pittsburgh, Pa.

JARVIS & GRAHAM, Attorneys, 1007 Peoples Bank Building, Pittsburgh, Pa. Notice that letters testamentary on the estate of William H. B. McMillan, deceased, late of Pittsburgh, Allegheny County, having been granted, all persons indebted to said estate will make payment and those having claims will present them to Hannah Mary McMillan, Executrix, 1305 Boyle st., N. S., Pittsburgh, Pa.

JACOB A. MARKEL, Attorney, 1239 Grant Building. Notice that letters of administration on the estate of Maurice Markel, deceased, late of Braddock Borough, Allegheny County, having been granted, all persons indebted to said estate will make payment and those having claims will present them to Jacob A. Markel, administrator, 1872 Shaw avenue, Pittsburgh, Pa.

LORAN L. LEWIS, Attorney-at-Law, 511 Berger Building. Notice that letters of administration, C. T. A., on the estate of Mrs. Jessie Crooks or Jessie T. Crooks, deceased, late of Pittsburgh, Allegheny County, having been granted, all persons indebted to said estate will make payment and those having claims will present them to William Towers, Administrator, C. T. A., 1517 Woodstock street, Pittsburgh, Pa.

H. J. RECTENWALD, Attorney, 2043 Farmers Bank Building. Notice that letters of administration on the estate of Ella Richards, deceased, late of Pittsburgh, Allegheny County, having been granted, all persons indebted to said estate will make payment and those having claims will present them to Irene Richards, Administratrix, 320 Climax st., Pittsburgh, Pa.

SIDNEY GOTTLIEB, Attorney, 1074 Frick Building. Notice that letters of administration on the estate of Thomas J. Horan or Thomas Horne, deceased, late of Turtle Creek, Allegheny County, having been granted, all persons indebted to said estate will make payment and those having claims will present them to Mary C. Griffin, 1020 Wallace ave., Wilkinsburg, Pa., George J. Horne Maple avenue, Turtle Creek, Pa., administrators.

FRED WEIR, Attorney, Law & Finance Building. Notice that letters of administration on the estate of Joseph O. Gelzhiser, deceased, late of Wilson, Allegheny County, having been granted, all persons indebted to said estate will make payment and those having claims will present them to Commonwealth Trust Company, of Pittsburgh, 312 Fourth avenue, Pittsburgh, Pa., administrator.

L. C. EUWER, Attorney, 501 Berger Building. Notice that letters of administration on the estate of Mary Bone or Mark Katherine Elizabeth Hobe, deceased, late of Pittsburgh, Allegheny County, having been granted, all persons indebted to said estate will make payment and those having claims will present them to Herman A. Hobe, Administrator, 136 South Beatty st., Pittsburgh, Pa.

Legal Notices 107

R. R. McWHINNEY, Attorney, 1511 Berger Bldg., Pittsburgh, Pa. To Wallace Earl Tuttle, respondent: Take notice that the subpena and alias subpena in the case of Florence Louise Tuttle against you for divorce A. V. M. at No. 2571 January Term, 1934, Common Pleas Court of Allegheny County, Pa., has been returned N. E. I. You are required to appear and answer the complaint on or before the first Monday of April, 1934. Frank I. Gollmar, Sheriff.

LEO KOSTMAN, Attorney, 508 Grant st., Pittsburgh, Pa. To James Canfield, respondent: Take notice that the subpena and alias subpena in the case of Pearl Canfield against you for divorce a. v. m. at No. 1239 January term, 1934, Common Pleas Court of Allegheny County, Pa., has been returned n. e. i. You are required to appear and answer the complaint on or before the first Monday of April, 1934. Frank I. Gollmar, Sheriff.

Official—Pittsburgh 111

NOTICE is hereby given that the following ordinance was introduced in the Council of the City of Pittsburgh, on February 26, 1934, pursuant to the provisions of the several Acts of Assembly, authorizing said City, without petition of property owners, to open, widen, straighten, extend, vacate, grade, pave, curb, macadamize and otherwise improve streets and alleys or parts thereof, within its limits, viz:

BILL NO. 370

AN ORDINANCE widening Quarry street, in the Seventeenth Ward of the City of Pittsburgh, from a point 188.0 feet west of the second angle east of St. Patrick street to a point 112.61 feet east of the second angle east of St. Patrick street, and providing that the costs, damages and expenses occasioned thereby be assessed against and collected from properties benefited thereby.

SECTION 1. Be it ordained and enacted by the City of Pittsburgh, in Council assembled, and it is hereby ordained and enacted by the authority of the same, that Quarry street, in the Seventeenth Ward of the City of Pittsburgh, from a point 188.0 feet west of the second angle east of St. Patrick street to a point 112.61 feet east of the second angle east of St. Patrick street, be and the same is hereby widened to a variable width by taking for public use for highway purposes, the following described property, to-wit:

Beginning on the present northerly line of Quarry street at the second angle therein east of St. Patrick street; thence extending along the present northerly line of Quarry street north 77 degrees 30 minutes west 188.0 feet to a point; thence south 85 degrees 8 minutes 30 seconds east 140.99 feet to a point of curve; thence eastwardly by the arc of a circle deflecting to the left with a radius of 200.0 feet and a central angle 40 degrees 46 minutes 30 seconds for an arc distance of 142.33 feet to a point of tangent on the present northerly line of Quarry street; thence along the present northerly line of Quarry street south 54 degrees 5 minutes west 112.61 feet to the place of beginning.

SECTION 2. The Department of Public Works is hereby authorized and directed to cause said Quarry street, in the Seventeenth Ward of the City of Pittsburgh, from a point 188.0 feet west of the second angle east of St. Patrick street to a point 112.61 feet east of the second angle east of St. Patrick street to be widened in conformity with the provisions of Section 1 of this ordinance.

SECTION 3. The costs, damages and expenses occasioned thereby and the benefits to pay the same shall be assessed against and collected from properties benefited thereby in accordance with the provisions of the Acts of Assembly of the Commonwealth of Pennsylvania relating thereto and regulating the same.

SECTION 4. That any ordinance or part of ordinance, conflicting with the provisions of this ordinance, be and the same is hereby repealed, so far as the same affects this ordinance.

NOTICE is hereby given that the following ordinance was introduced in the Council of the City of Pittsburgh, on January 8, 1934, pursuant to the provisions of the several Acts of Assembly, authorizing said City, without petition of property owners, to open, widen, straighten, extend, vacate, grade, pave, curb, macadamize and otherwise improve streets and alleys or parts thereof, within its limits, viz:

BILL NO 32.

AN ORDINANCE authorizing and directing the grading to certain widths, paving and curbing of Adon street, from Kelvin street to Chartiers avenue, including, as may be necessary, the grading of approaches on streets affected thereby and sinking of exploratory test holes; letting a contract or contracts therefor, and providing that the costs, damages and expenses of the same be assessed against and collected from property specially benefited thereby, and providing, further, for the payment of the City's share thereof.

SECTION 1. Be it ordained and enacted by the City of Pittsburgh, in Council assembled, and it is hereby ordained and enacted by the authority of the same, That Adon street, from Kelvin street to Chartiers avenue, be graded to certain widths, paved and curbed; said street between Kelvin street and Huxley street to be graded to the width to which the street is opened and between Huxley street and Chartiers avenue to be graded to a width of 22' the southerly limit of said grading to be parallel to and distant 8' from the southerly line of said street as opened, and that, as may be necessary, approaches be graded on streets affected and exploratory test holes be sunk.

SECTION 2. The Mayor and the Director of the Department of Public Works are hereby authorized and directed to advertise, in accordance with the Acts of Assembly of the Commonwealth of Pennsylvania and the Ordinance of the said City of Pittsburgh relating thereto and regulating the same, for proposals for the grading, paving and curbing of said street between said points, including, as may be necessary, the grading of said approaches and sinking of exploratory test holes; the contract or contracts therefor to be let in the manner directed by the said Acts of Assembly and ordinances; and the contract price or contract prices, if let in separate contracts, not to exceed the total sum of thirteen thousand five hundred ($13,500.00) dollars, which is the estimate of the whole cost as furnished by the Department of Public Works.

SECTION 3. The costs, damages and expenses of the same shall be assessed against and collected from properties specially benefited thereby, in accordance with the provisions of the Acts of Assembly of the Commonwealth of Pennsylvania relating thereto and regulating the same, and the City's share thereof shall be chargeable to and payable from Bond Fund No. 293, Street Bonds, 1928.

SECTION 4. That any ordinance or part of ordinance, conflicting with the provisions of this ordinance, be and the same is hereby repealed so far as the same affects this ordinance.

Official—County 112

ALLEGHENY COUNTY
OFFICIAL NOTICE

The Board for the Assessment and Revision of Taxes of Allegheny County has set the following dates for the hearing of appeals on the 1934 triennial assessment.

The appeals will be heard at Room 502, New County Office Bldg., Ross and Diamond sts., Pittsburgh, Pa., between 9:30 a. m. and 3 p. m.

Transcripts of assessments will be furnished to property owners on application in Room 119, Courthouse, Pittsburgh, Pa.

MONDAY, MARCH 19, 1934
Hampton Township.
Leetsdale Borough.
Sixth Ward, Pittsburgh.
Eighteenth Ward, Pittsburgh.
Thirty-second Ward, Pittsburgh.
TUESDAY, MARCH 20, 1934
Twelfth Ward, Pittsburgh.
Thirteenth Ward, Pittsburgh.
Fourteenth Ward, Pittsburgh.
Eighteenth Ward, Pittsburgh.
Scott Township.
THURSDAY, MARCH 22, 1934
Eighth Ward, McKeesport.
Tenth Ward, Pittsburgh.
Twelfth Ward, Pittsburgh.
Thirteenth Ward, Pittsburgh.
Fourteenth Ward, Pittsburgh.
FRIDAY, MARCH 23, 1934
Tenth Ward, McKeesport.
Eleventh Ward, McKeesport.
Third Ward, Pittsburgh.
Tenth Ward, Pittsburgh.
Fifteenth Ward, Pittsburgh.
Thirtieth Ward, Pittsburgh.
MONDAY, MARCH 26, 1934
Third Ward, Pittsburgh.
Fifth Ward, Pittsburgh.
Eighth Ward, Pittsburgh.
Fifteenth Ward, Pittsburgh.
Thirtieth Ward, Pittsburgh.
TUESDAY, MARCH 27, 1934
Fifth Ward, Pittsburgh.
Eighth Ward, Pittsburgh.
Seventeenth Ward, Pittsburgh.
Twenty-ninth Ward, Pittsburgh.
Thirty-first Ward, Pittsburgh.
BOARD FOR THE ASSESSMENT AND REVISION OF TAXES ALLEGHENY COUNTY.

ALLEGHENY COUNTY, PA., DEPARTMENT OF HIGHWAYS, BRIDGES AND TUNNELS.

Pittsburgh, Pa., March 3, 1934.

Separate and sealed proposals will be received at the office of the County Controller of Allegheny County until 12 o'clock noon (eastern standard time), Tuesday, March 20, 1934, and will be opened by the County Commissioners for the following:

Granulated slag (Road Maintenance Division).

Specifications, form of contract, instructions to bidders and proposal may be viewed at the office of the Commissioners of Allegheny County.

Copies of the above data for use of bidders will be furnished upon application to the Contract Clerk in the Department of Highways, Bridges and Tunnels of Allegheny County, Room 303, County Office Building, Pittsburgh, Pa.

Proposals must be accompanied by a certified check or surety company bond for the amount fixed in the "Instructions to Bidders" as evidence that the bidder will accept and carry out the conditions of the contract in case of award.

The County Commissioners reserve the right to reject any or all bids.

ROBERT G. WOODSIDE,
County Controller, Allegheny County.

Official—Miscellaneous 113

U. S. ENGINEER OFFICE, HUNTINGTON, W. VA.—Sealed proposals will be received at U. S. Engineer Office, Zanesville, Ohio until 10:00 a. m. on the 10th day of March, 1934, and then opened, for furnishing all labor, materials, equipment and appliances and perform all work required for making aerial photographs in the Muskingum Watershed. Further information on application.

Take Your Home Out Of The For Rent List

As Mr. L. L. Dines,
311 Federal St., N. S., Did

He ordered the following ad in the Sun-Telegraph three times. The second day a desirable party called, paid a month's rent and moved in the next day.

MT. WASHINGTON, — Southern — 5 rooms — month free. Everglade 5799. Cedar 9619.

This is an example of the kind of results Sun-Telegraph rental ads bring.

If you have a house, apartment or room for rent, profit by the experience of others. Order your ad in the Sunday Sun-Telegraph, which reaches over 300,000 families, the largest coverage ever attained by any Pittsburgh newspaper.

Phone Grant 5400
FOR RENTAL RESULTS

Chickie's Daughter

By ELENORE MEHERIN

CHAPTER VIII.

Powdered and glowing, their fingernails a bright Chinese red, Pippin and Kathleen swept into the room. Pippin was in sapphire blue; the dark Kathleen in flaming crimson. They were trying on their new dresses so that Lucy, Mary's oldest sister, might see them in their glory.

Lucy's face tightened as they entered, but Mary and Chickie were blind with pride and love.

Said Kathie, regarding her aunt with impish joy:

"Lucy, do we stagger you? And, look — backless! Aren't we risque?"

"Yes, quite."

"You don't seem to like us."

"You meant to stagger me. You have. I don't know what to say when girls of 16 are allowed to wear suggestive gowns like this."

"How do you want us to dress? We have to follow the styles, don't we?"

"You don't need to follow a style suitable for Sapho. When you're 40 there'll be nothing more sophisticated."

"Oh, do we look sophisticated? That's what we love?"

The two girls caught hands and ran from the room. They tried to carry it off flippantly. Both were near to tears. This made Mary bristle. She glared at her sister.

"You didn't need to take them down like that! You went to dances when you were 15. You dressed in the style of your day. I remember the domino party at the Coglans. Mother sat up half the night making your costume. You were just 15."

"When I was 15, Mary, you were five. You could hardly remember my debut. I went to a few house parties, where we had lemonade and cake and were always home by 10:30."

"But don't forget, Lucy, all the boys in the neighborhood were present. You played post-office, drop the pillow and plenty of other kissing games. You didn't call it 'necking' as these frank kids do. What else was it?"

"Because they're frank about their 'petting,' is it any the less dangerous?"

"Lucy, don't be a smug idiot! They've probably had a kiss apiece, which is no more than I had at 16 or you, either. You act as though Chickie and I were campaigning for bigger and better petting parties."

"Well, you're certainly dressing them in clothes that invite familiarity . . . backless and sexy and made to show every line of their figures."

Feels Audacious

Chickie could wilt before an attack like this. The blue gown was the first Pippin had ever bought alone. She felt audacious and grown-up with that low back and long sweeping line. Hadn't dreamed of other things. Now she would fold into herself in the way she had when troubled. Chickie would be powerless to erase her hurt. She felt grievously to blame.

"Don't get excited about it," Mary interposed, her voice sharp, but her eyes warm with all that old love between them. "Their life is their own. Even to spoil. Mother said that. I'll to live Kathleen's. And e Pippin alone, Chickie. l right—and she'll stay to the end of the road."

"Sure she'll stay all right, but why the flag waving?"

At the deep, masculine voice, Mary's face lighted. She walked across the room to meet her oldest son, Edward, who now entered from the hall. Mary looked like her mother with a richness, even a majesty, in her eyes as she greeted the boy.

Edward was like Jimmy in Chickie's girlhood, but heavier and a little forbidding. He was 25. He followed in his father's steps and was a chemist.

Chickie remembered Edward from the time he was a pink, roguish baby lying in Mary's lap. Mary was a girl then. And Chickie was a girl, running down to the old dilapidated house in Fair Oaks, all excited and wanting Martha Blake's opinion. Was it right to kiss? Just one or two? And who was the "Blessed Damozel?"

Ghostly Yesterdays

When Chickie looked at Edward, strong, dominant, man-grown, the past seemed ghostly. Sometimes she wondered if it was a dream—all that about having a child and another love but David.

Chickie could laugh with Mary over Edward's stern, uncompromising youth. But they loved him dearly and wanted his approval.

He was the big brother of the family and laid down the law for the younger girls with a vigor their fathers wouldn't have dared. He caught them and roughly wiped rouge from their mouths, threatening dire vengeance if they painted themselves like chorus girls.

Edward gave secret advice to Chickie and Mary. He cautioned them against their stupidity in raising daughters. He refused, however, to allow anyone but himself to make Mary unhappy. Now sensing her tumult, he said:

"Who's boiled in oil today?"

"Lucy doesn't approve of Kathleen's new party dress."

"You didn't expect her to, did you? Do you suppose any sane person could approve of Kath- gowns? But don't worry, er, I'm watching that kid and I'm watching Pippin. They'll have to be pretty slick to get by with any quick step while I'm on deck. Where are they?"

It made Edward impatient to have Lucy criticize his charges. He could be very ferocious with the young girls himself, but he wanted everyone else to consider them lovely, radiant, perfect. He sought them now in Kathleen's room.

Offers Advice

Pippin tossed her head in the sharp, birdlike way she had.

"You don't mean to tell me you were crying about it?"

"Hear him, Kathleen! Were we crying? Can you bear that pathetic picture?"

"You were, though. Lucy Adams has her nerve coming here and telling Mary where to head in after the family of dumbbells she brought forth."

They still wore the sophisticated satin evening gowns which provoked Lucy's censure. Edward walked across the room and twirled Pippin about. His teeth snapped:

"It's a darn sight too low."

"I didn't create the style. I suppose you'd have us wear ruffles and organdy and assume the 'girl in the garden' look."

"Darn right I would! Let me tell you, Miss Pippin, it's just as stupid to be sophisticated at 16 as to be coy and flirtatious at 40. You make fun of Evelyn Hackett because she acts like 20. I heard you call her 'the perennial debutante.' Can't you see you really destroy yourself when you ape middle-age? What they would give for that 'girl in the garden' look! You're dumbbells! You don't capitalize the one charm age can never imitate."

"Why don't you change the world, grandpa? What can we do about it? Everyone wears smart clothes today."

"Smart? That's just what you're not. There's no lure in bald advertisements. Anyone knows charm is enhanced by suggestion. Even Salome had art enough to use seven veils.

"But look at the pair of you! No mystery. Nothing for the imagination. Every curve revealed. It's a burning shame and the judgment of God will fall on the race."

"But Edward, darling, you're not advocating more purity and restraint, but less. You say we should leave things to the imagination—tease you along. Is that very moral?"

"I'm not advocating morality, Pippin, but common sense. Youth is your precious gift. Why dress like a world-weary demi-monde?"

"That's a bad word, Edward! And heaven knows, the evening dress of men is insane. Why don't you be a free soul, Eddie, and appear at the Eilers wedding in a Roman tunic?"

They giggled and pretended to be hard and untouched. Both were crushed and ready to tear the offending frocks to bits.

That night Pippin wrote a long, pitiful letter.

"Why do people spoil the world, Kevin? It could be so wondrous grand. What is there wrong in a clean, strong back like mine that they grew so angry with us? You wouldn't, would you? Oh, Kevin, I'm so lonely for you. We need you terribly. If it wasn't for you I'd want to die tonight, things seem so sad. I'm glad you gave me your picture. I look at it and know the glory is real. Be good, Kevin, darling, and I will, too."

(Continued Monday.)

(Copyright, 1934, King Features Synd., Inc.)

Synopsis

Pippin, pretty daughter of Chickie, and Kathie McPike laughingly appeal to Kathie's foster-brother, Kevin Malone, to take them to their first dance. Kevin promises. Then, teased by the two girls because he is eight years older than they, he seizes Pippin and kisses her. Pippin goes home to her mother to secure permission to go to the dance, astonished and thrilled at the first real kiss she had ever known. Given permission, Pippin attends the dance with Kevin and has a glorious time. Chickie thinks her daughter has gone into the strange land of adolescence too soon. Kevin sails to Europe and his first letter thrills Pippin. Pippin meets a handsome young ensign, Bill Lodge, at a ship dance. She refuses to take a bracelet as a gift from him.

Now Go On

"Secret Agent X-9 Club"

Sun-Telegraph,
Pittsburgh, Pa.

SECRET AGENT X-9 SUN-TELEGRAPH

I want to join the new "Secret Agent X-9 Club" for Boys and Girls. Enclosed you will find 5 cents to cover the cost of handling the badge and membership card:

Name .....
Street and No. .....
City or Town ..... State .....

Note—This coupon can be personally brought by the applicant to the Main Office, Telegraph Square, or the Sun-Telegraph Branch Office, Market and Fifth avenue, where the badges and cards will be delivered. Out-of-town members should mail their requests for membership.

PICTORIAL EDUCATION

Compiled by ALBERT B. and MARY DE SALARDI for the Pittsburgh Sun-Telegraph

FOR SCHOOL PUPILS

MARCH 3, 1934. (For Section A.)

Approved for Pittsburgh City Schools, Allegheny County Schools and Parish Schools of Pittsburgh Diocese

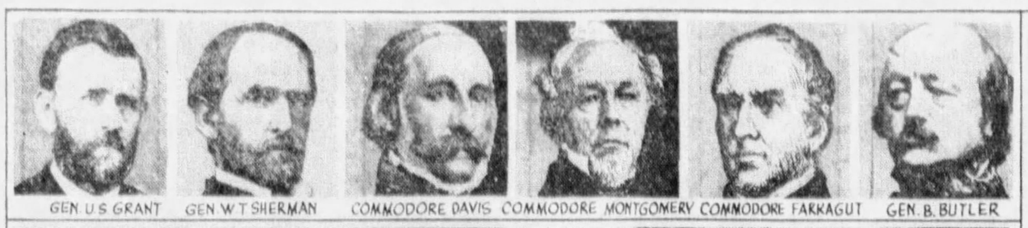

UNION RULES MISSISSIPPI EXCEPT 150 MILES "BRIDGE" OF CONFEDERATES—CIVIL WAR 1862

Courtesy of The Century Co. (Battles and Leaders of Civil War)

Commodore Farragut with a fleet of about 50 vessels starting from Fort Monroe (Va.) February, 1862, attacked the Confederate forts along the coast, Capturing Confederate vessels and subduing Forts Jackson and St. Philip (above), his camouflaged ships entered New Orleans by end of April, penetrating the Mississippi to Port Hudson. Gen. Butler, following with 15,000 troops, took command of New Orleans until close of war.

Down the Mississippi River sailed Union Commodore Davis toward Vicksburg after he had defeated the Confederate Commodore Montgomery at Memphis June 6, 1862 (above right). The Confederates held the stretch Vicksburg-Hudson on the Mississippi, the "Bridge," between their eastern and western territories for another year. Gens. Grant and Sherman were prominent commanders of Union land forces on western front.

Courtesy of F. R. Niglutsch: (Ellis Story of the Greatest Nations)

BATTLE OF PLASSEY, START OF BRITISH SUPREMACY, INDIA

Economic needs largely induced European powers to seek colonies; political and religious issues were also decisive. In the Sixteenth Century the Spanish and Portuguese were at the zenith of their colonization, the Dutch followed in the Seventeenth, British and French then took the lead.

The foundation of British supremacy in India is assigned to their victory at Plassey (1757) over the French, allied with the Bengal ruler. The British commander was Robert Clive, connected with the British East India Company, which held a charter for trade privileges and certain territories in India. (World Hist.)

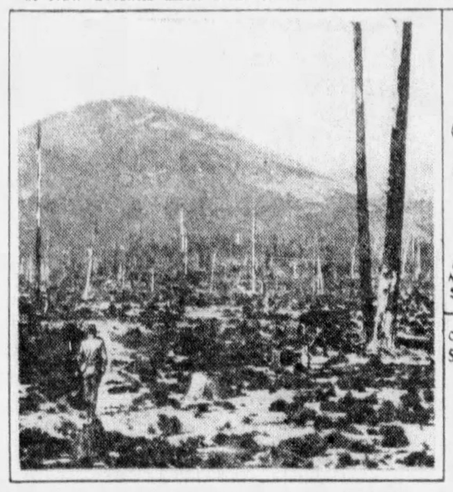

Courtesy of U. S. Department of Agriculture and Penna. Dept. of Forests and Waters (Wirt: Forest Protection)

DESTRUCTION WROUGHT BY FOREST FIRE

Forest fire does direct damage by destroying trees, seeds, cattle, buildings, equipment and sometimes human life. Its indirect damage is unestimable. The death of trees opens the ground to sun and wind, which disintegrate humus. Leaching, erosion begins. Birds are driven away, insects, fungi thrive.

No forest means no water, no water means no agriculture. Then come flood, drought, pestilence and death. Everybody loses in a forest fire.

Be careful with fire in the forest. (Gen. Science)

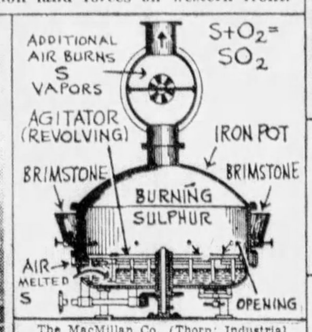

The MacMillan Co. (Thorp: Industrial Chemistry; Partington: Inorg. Chemistry)

SULPHUR DIOXIDE—TRIOXIDE

Sulphur dioxide (SO_2), a heavy, colorless gas, forming with water sulphurous acid (H_2SO_3), is made by burning sulphur or roasting pyrites. Above: Wise Sulphur-burner.

By heating SO_2 with O small quantities of sulphur—trioxide (SO_3) are obtained. To make this reaction more rapid and efficient, finely divided platinum or vanadium is used as catalyst (a substance accelerating chemical reaction without combining itself).

Right: Badische converter containing iron tubes packed with platinized asbestos works on this principle. SO_3, a colorless liquid (boiling pt. 44.52° C.), gives with water sulphuric acid: $SO_3 + H_2O = H_2SO_4$. (Chem.)

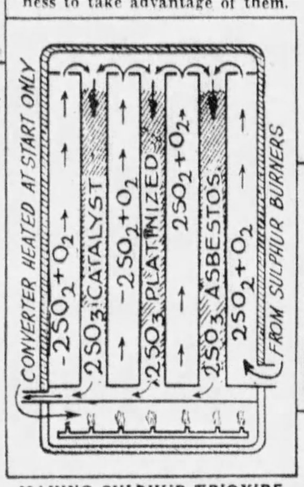

MAKING SULPHUR TRIOXIDE

After a Drawing by Fred Barnard

DEATH OF "NEMO"

In "Bleak House" Dickens depicts vividly the tragical consequences of youth's missteps aggravated by social prejudice, false pride and people's readiness to take advantage of them.

Esther, a fine young girl, reared by her aunt, becomes the companion of Ada, ward of John Jaryndice, and soon the confident of the whole household.

Their neighbors, Lord and Lady Dedlock are prominent aristocrats. Tulkinghorn, the lord's cunning lawyer, discovers the lady's "past;" that Esther is her daughter believed dead, and that Capt. Hawdon, father of Esther, died a pauper known as "Nemo." (English Literature)

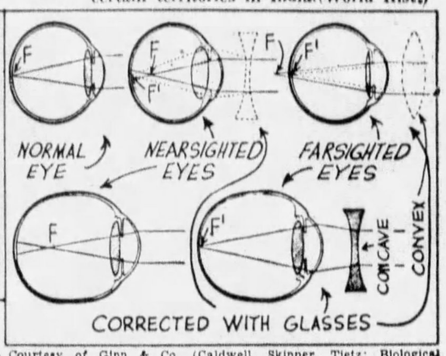

Courtesy of Ginn & Co. (Caldwell, Skinner, Tietz: Biological Foundations of Education)

NORMAL, NEAR- FARSIGHTED EYES

In normal eye the focus (F) of lens falls on retina giving a sharp image. In nearsighted (myopic) eye (F) it is in front of the retina. Causes—Abnormality of curves of refractive media (lens, cornea, or elongation of eyeball; in both cases a biconcave lens of suitable curvature increases the focal distance to reach the retina (F').

In farsighted (hyperopic) eye the focus falls behind the retina, due to flattened lens or cornea. This is corrected by proper biconvex lens. Corrected vision favorably influences physical, mental development, behavior of children. (Gen. Science)

Dr. Henry R. Higley and Ginn & Co.

CORRECTING CROSSED EYES

The boy with strabismus, at left is shown at right after being cured with glasses.

Courtesy of Foltz Studio and Ginn & Co.

BORROWED EYES

Dr. Raymond Harris, blind physician, Savannah, Ga., being guided across street by his dog "Tartar," trained by the Seeing Eye Kennels. 22-III-A

THIMBLE THEATER

"Let's You and Him Fight!"—New Popeye Comic Now at the Warner Theater.

WHY DON'T YOU COME UP SOMETIME?
OKAY- THIS EVENIN'?
OKAY
SAY, I FORGOT TO AST YER NAME
MY NAME IS AMY LOONY
THA'SA SWELL NAME- JUS' LIKE THE OL' SONG
"OH, ME, BALMY 2 AMY 2 LOOMY" 2 2
THA'S SWELL
YER OKAY, AMY, AN' I DECIDED TO LET YA MARRY ME ON ACCOUNT OF I KNOWS YA LOVES ME LIKE NOBODY'S BIZNISS
I WOULDN'T MARRY YOU BECAUSE YOU LOOK LIKE SOMETHING THE CAT DRUG IN
I WANT CLASS
WELL, I'LL BE-! WELL, FOR- WHY, YOU-! BLOW ME DOWN!
YOU LOOK LIKE THE BREAKING UP OF A HARD WINTER
Great Britain rights reserved © 1934, King Features Syndicate, Inc.
SEGAR
3-3

TIM TYLER'S LUCK

"The Cat and the Queen"

A Dead Man Tells a Tale

GEE- THERE'S SOMEONE COMING INTO THE PETRIFIED MUMMY ROOM— OOH! IT'S QUEEN LOANA- I'LL HIDE HERE
HURRY, AHAGA!
REPLACE THE BOARD AND MUMMY, AFTER I ENTER, AHAGA!
LYMAN YOUNG
3-3

THE JUNIOR PATROL

Where Ignorance Might Cause Damage

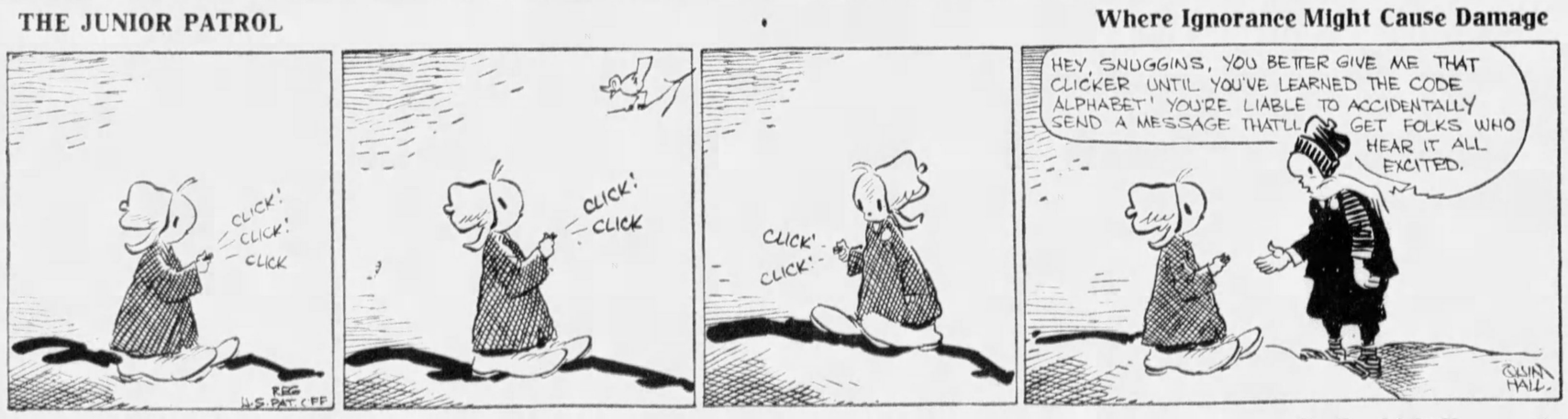
CLICK! CLICK! CLICK
CLICK! CLICK
CLICK! CLICK!
HEY, SNUGGINS, YOU BETTER GIVE ME THAT CLICKER UNTIL YOU'VE LEARNED THE CODE ALPHABET! YOU'RE LIABLE TO ACCIDENTALLY SEND A MESSAGE THAT'LL GET FOLKS WHO HEAR IT ALL EXCITED.
R.R.G. H.S. PATTERSON
SYLVIA HALL

SECRET AGENT X-9

By Dashiell Hammett

DON'T ANYBODY MOVE OR I SHOOT!
YOU AND ME BOTH!
STEADY, NOW— I'M TURNING ON THE LIGHTS!
HE'LL NEVER TALK ANYMORE!
DON'T TOUCH THAT KNIFE TILL WE SEE IF IT'S GOT FINGERPRINTS ON IT!
AND NOBODY LEAVES THE ROOM TILL WE FIND OUT!
ALEX RAYMOND
2-23

BRINGING UP FATHER

WELL-I'VE CLEANED THE HOUSE FROM TOP TO BOTTOM-IT'S ALL SPIC AN' SPAN-IT'LL MAKE A HIT WITH MAGGIE-I WON'T SAY ORD-
DEAR ME! I'M GLAD TO BE HOME-WHAT A DAY OF SHOPPING
© 1934, King Features Syndicate, Inc., Great Britain rights reserved.
HELLO-MRS. TEETHCHATTER-I'M SORRY BUT I WON'T BE ABLE TO SEE YOU TO-MORROW-I JUST LOOKED OVER THE HOUSE-IT'S ALL UPSET AND FILTHY DIRTY-I MUST STAY HOME AND FIX IT UP.
HUH! A LOT OF THANKS YOU GIT AROUND THIS HOUSE!
McMANUS
3-3

Not Noticed

TILLIE THE TOILER

THIS IS A TERRIFIC SHOCK-THREE YEARS AGO I BOUGHT STOCK IN MADAME FANCIE'S DRESS SALON AND-
I SEE IT ALL NOW-YOU LOST EVERYTHING
WE'RE TERRIBLY SORRY, MR SIMPKINS
© 1934, King Features Syndicate, Inc., Great Britain rights reserved.

A Pair of Shock-Absorbers

LISTEN, BOSS, I'VE GOT SOME MONEY IN THE BANK-YOU CAN HAVE IT ALL
?? ? ?
I HAVEN'T VERY MUCH, BUT YOU'RE ENTITLED TO IT
3-3
CONTINUED
CRISS COSTOVER

MICKEY MOUSE

SWEETIE, YUH MAKES ME HEART GO PITTY-PAT, LIKE BOIDIES PLAYIN' ON A TIN ROOF!
© 1934 by Walt Disney Enterprises, Great Britain rights reserved.

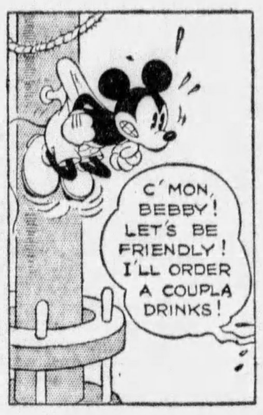

On the House

THE NEBBS

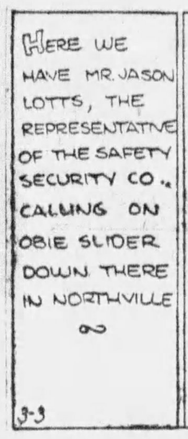
HERE WE HAVE MR. JASON LOTTS, THE REPRESENTATIVE OF THE SAFETY SECURITY CO., CALLING ON OBIE SLIDER DOWN THERE IN NORTHVILLE
3-3

HELLO, MR. SLIDER, I'M FROM THE SAFETY SECURITY INVESTMENT COMPANY-YOUR SON, LEM, IS CONNECTED WITH OUR FIRM-HE SUGGESTS THAT I SEE YOU IN CONNECTION WITH OUR COMPANY TAKING OVER YOUR PROPOSITION HERE AND MAKING YOU RICH

I'VE GOT A PROPOSITION FOR YOU AND THIS FELLOW NEBB THAT WILL MAKE YOU SO INDEPENDENT THAT YOU CAN MAKE FACES AT YOUR BANKER AND CALL HIM NAMES WHICH WOULD BREAK HIS HEART-I KNOW YOU'RE SOLD ON THE PROPOSITION-I WANT YOU TO INTRODUCE ME TO NEBB.
(Copyright, 1934, by The Bell Syndicate, Inc. Trade Mark Reg. U. S. Pat. Office

INTRODUCE YOU TO NEBB? I'M NOT EVEN SPEAKING TO HIM MYSELF-MY SON COMES DOWN HERE AND TURNS AN AGREEABLE PARTNERSHIP, A FINE FRIENDSHIP AND A TRANQUIL HOME LIFE INTO A TURMOIL THAT WOULD MAKE THE WORLD WAR LOOK LIKE A BASKET PICNIC-YOU INTRODUCE YOURSELF TO NEBB-I'M THROUGH HERE!
W. A. CARLES

Enter Mr. Lotts

LITTLE ANNIE ROONEY

HONEST, ZERO-IT KINDA GIVES ME THE WIM-WAMS TO MOVE AWAY FROM HERE-'COURSE, THE NEW PLACE IS SWELL-AN' THIS PLACE AIN'T-BUT JUST THE SAME I GUESS YOU LIKE ANY PLACE WHERE YOU WAS HAPPY
© 1934, King Features Syndicate, Inc., Great Britain rights reserved.

WELL, WE'RE ALL READY, ANNIE-BUT, I DECLARE, I'M AFRAID TO THINK OF THINGS THAT MAY HAPPEN IN OUR NEW HOME!-IF WE DON'T GET MORE CUSTOMERS, I KNOW I'LL NEVER BE ABLE TO PAY THE RENT-AND-

PLEASE DON'T WORRY-I'LL BETCHA WE'LL GET LOTSA NEW CUSTOMERS-AN' BUSINESS WILL BE SWELL-AN' PRETTY SOON, YOU KIN HIRE FOLKS TO DO THE WORK-AN' YOU KIN BE BOSS-AN' JUST SIT IN A BIG CHAIR AN' COUNT MONEY

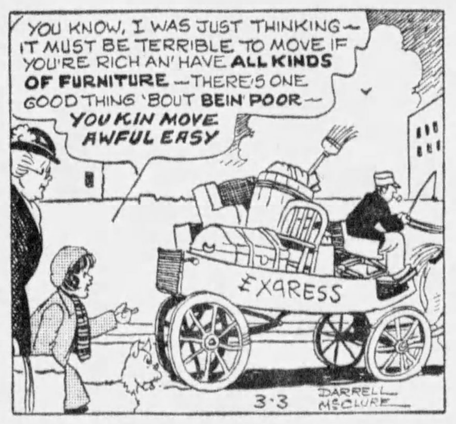
YOU KNOW, I WAS JUST THINKING-IT MUST BE TERRIBLE TO MOVE IF YOU'RE RICH AN' HAVE ALL KINDS OF FURNITURE-THERE'S ONE GOOD THING 'BOUT BEIN' POOR-YOU KIN MOVE AWFUL EASY
EXPRESS
DARRELL McCLURE
3-3

Sunnyside Up

THE BUNGLE FAMILY

GEORGE ISN'T IT STRANGE THAT THE WOMAN WHO LEFT THE LITTLE BOY WITH US DIDN'T AT LEAST PHONE ME THIS MORNING?
PEOPLE WHO THROW DAGGER PARTIES FOR HARD-BOILED PALS HAVEN'T MUCH TIME FOR LITTLE BOYS, I SUPPOSE.

I KNOW POSITIVELY THAT LIGHT-COMPLEXIONED CHILD DOESN'T BELONG TO THOSE SWARTHY PEOPLE.
IF HE DID, THEY WOULDN'T RUN AWAY FROM HIM EVEN DURING A FIGHT.

THE REASON THOSE PEOPLE SEEMED SO MYSTERIOUS IS BECAUSE, AS I TOLD YOU LAST NIGHT, THEY WERE CONCEALING THE BOY.
WHEN THAT WOMAN COMES BACK FOR HIM WE'LL CROSS-QUESTION HER.
REG. U.S. PAT. OFF.
3-3

GEORGE I HAVE A FEELING SHE WON'T COME BACK. ANYHOW I'M JUST GOING TO TAKE THE BOY WITH US TO THE OTHER HOUSE.
I THOUGHT ABOUT DOING THAT TOO AND...AH, HERE'S THE MOVING MEN NOW. AND WHAT BIG TOUGH-LOOKING BABIES WE DREW THIS TIME. H-MM!

Moving Day Worries

POLLY AND HER PALS

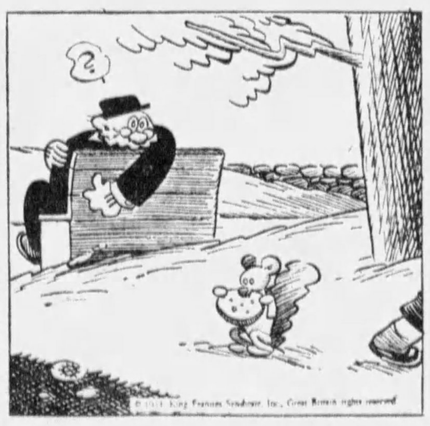

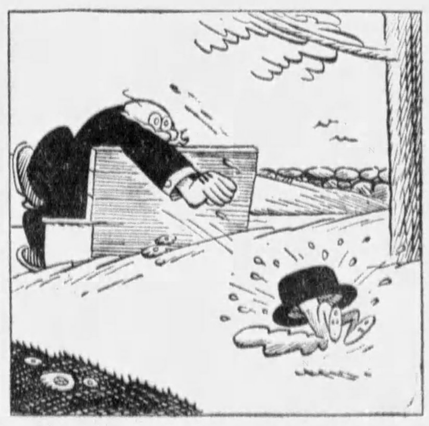

The Animal Kingdom

Bugs Baer

Just a Light Spring War

When Russia and Japan both fear war, you know it is as mutual as hominy and grits.

It means that there are two hens sitting on one egg. And it will hatch in the spring.

The lads have fought once before, and Japan kicked the burly Cossacks around a 40-acre lot. This victory was more surprising than a laugh in an emergency ambulance.

Both on sea and on land, the armies and the navies were hamstrung, pulverized and otherwise coerced.

That made the rest of the world sit up and take information that was certainly not nourishment. A new power has arisen in the Orient.

Now when a nation says, "We fear war," that means something. Alonzo Stagg, of Chicago, always feared Purdue.

But history has no record of Alonzo ever canceling the game.

So we know the fears will proceed on schedule. The game will be played in the Manchurian Stadium. Say, that Korea place is

getting to be an old Rose Bowl!

We hope the first battle will be a fierce one, because we like to listen to Floyd Gibbons' play-by-play description on the air.

We don't figure how America can be skullduggled into this thing, because neither side is fighting to save their homes, their nations and their flags.

They are going to fight for the queerest reason we every heard.

They are fighting because they hate each other.

Ain't that silly?

That violates all international agreements, crosses the frontiers of hypocritical diplomacy and grabs powers plenipotentiary by the ears.

This will be a long war. Multiply the hates, and you will get the answer in years. As they say in London, two hates are 16.

(Copyright, 1934. Distributed by Universal Service, Inc.)

Today's Crossword Puzzle

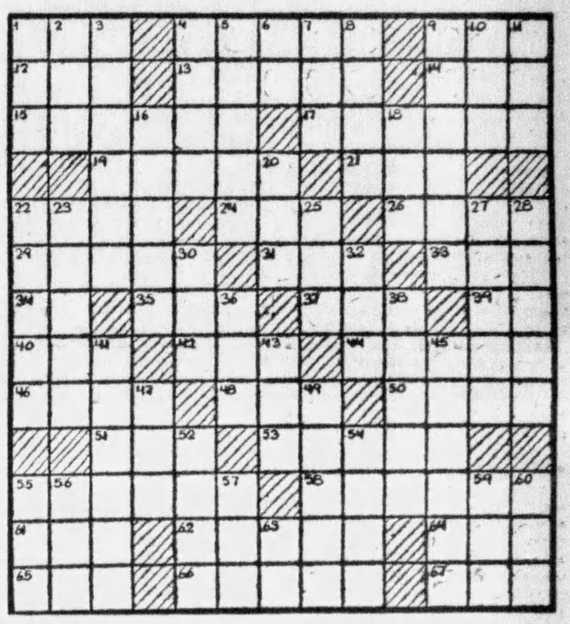

HORIZONTAL

1—Pronoun
4—Small particle of fire
9—Entreat
12—Fuss
13—Place on which sacrifices are offered
14—Grow old
15—Place for storing automobiles
17—Repeat by rote
19—Step or walk on
21—Negative
22—Fish of the herring family
24—Beset for payment
26—Occident
29—Claw of an animal
31—Weapon
33—Greek letter
34—Month in the Jewish calendar
35—Rodent
37—Pull with great effort
39—Correlative of either
40—Prominent ridge in cloth
42—Gazelle of Tibet
44—Nominates
46—Blunt remnant of something
48—To a distance
50—Spanish coin
51—Permit
53—Volumes
55—Springing gait
58—Edible nut
61—Female of the sheep
62—Kind of riddle
64—Historical period
65—Encountered
66—Lack of hair
67—Weight of India

VERTICAL

1—Ugly old woman
2—Feminine name
3—Subject to death
4—Wise man
5—Appeal earnestly
6—By
7—Smart blow
8—Silver coin of Persia
9—Trade
10—The self
11—Obtain
16—Enthusiasm
18—Noisy quarrel
20—Turned up earth with a spade
22—Celestial bodies
23—Custom
25—Hard-shelled fruit
27—Coverings for the feet
28—Trunk of the human body
30—Old horse
32—Woman under religious vows
36—Also
38—Stares
41—Missile shot from a firearm
43—Astern
45—Entangles
47—Babylonian deity
49—Point of concentration
52—Wrongful act
54—Bulk
55—Precious stone
56—Reverential fear
57—Through
59—Sooner than
60—Armed combat
63—Have existence

Herewith is the solution to yesterday's puzzle.

A	R	A	B		A	W	E	S		B	I	B
R	E	P	R	E	S	E	N	T		E	T	A
E	P	S	O	M		T	I	R	A	D	E	S
		E	W	E	R		D	A	M		R	E
G	O		S	N	O	B		W	E	D		
A	V	E		D	O	O	M		N	E	O	N
P	E	G	S		T	I	E	S		E	R	E
E	R	G	O	N		L	A	P	S		B	E
		S	L	A	B		T	O	P	S		
A	H		O	R	E	S		T	I	T	L	E
C	A	R	N	I	V	A	L		L	E	A	D
H	U	E		A	E	R	O	P	L	A	N	E
E	L	I		L	L	A	N	O		M	E	N

(Copyright, 1934, King Features Synd., Inc.)

The Beauty Box

By HELEN FOLLETT

Muscles constitute nearly one-half the weight of the body. Keep them fit, in good condition, and life will be buoyant. Are you a doubting Tess? Don't be. Individuals with charm and magnetism nearly always have good muscles; there is a close bond between physical and mental well-being. Every day, no matter what the weather, how much work is to be done, get out of doors. If you don't you'll go stale and worry bugs will sting and vex you. Breathe deeply. Walk briskly. It will make for the continuance of youthful appearance.

The movies and the radio have made us voice conscious. This is an interesting subject to which the beauty quester gives less time than it merits. With a harsh or shrill voice a charming personality can be blighted. "Nice to look at, but terrible to listen to" is the verdict. In the court of beauty many voice crimes are committed. There are mumblers, whiners, droners, shriekers and shouters. Too bad, since a sweet voice is one of the major beauty blessings.

The dry skin is a common winter problem, due often to having the air in homes and office too warm and dry. Place water containers on radiators; the fluffing of dead skin scales will diminish to a marked degree. Keep the skin lubricated. Use a heavy massage cream every night. Remove makeup with a cleansing, oily liquid. Eat more butter on bread and vegetables. Rinse soap suds away with warm water; never use cold if the complexion is rough and chapped.

For Youngsters! $25 Cash Prizes 'Secret Agent X-9' Clue Contest—Details in Tomorrow's Sunday Sun-Telegraph

WHY PITTSBURGH IS GREAT
Public Library Expenditures Among Highest in Country

Pittsburgh Sun-Telegraph

BE A PITTSBURGH BOOSTER
To Your Friends in Other Cities

SATURDAY, MARCH 3, 1934

Established 1927, by Pitt Publishing Co., Pittsburgh, Pa. President, William Randolph Hearst; Manager, Wilmer M. Jacobs; Assistant Manager, Charles H. Joseph; Managing Editor, Dwight Fee; Business Manager, McHenry Browne. Entered as second class matter in the postoffice at Pittsburgh, Pa.

National advertising representatives Paul Block and Associates, 247 Park avenue, New York; Palmolive Bldg., Chicago; General Motors Bldg., Detroit; Little Bldg., Boston; Guarantee Trust Bldg., Philadelphia; Russ Bldg., San Francisco; 1151 South Broadway, Los Angeles.

The Associated Press is exclusively entitled to the use for re-publication of all news credited to it or not otherwise credited in this paper and also the local news published herein. All rights of re-publication of special dispatches herein are also reserved.

Not a Puppet

The People Can Sleep More Easily With a Police Chief Like Ben R. Marshall

*We take our hat off to Police Supt. Ben R. Mar-*shall for his bold refusal to be a puppet. On learning that a score of his detectives had been discharged by the Democratic high command without consulting him, Marshall declared he would resign before he would submit to further demoralization of his bureau. The people of Pittsburgh will be able to sleep more easily with a police chief like that.

One of the detectives discharged by the city for political reasons, Walter C. Monaghan, has the reputation of being an excellent officer. District Attorney Andrew T. Park promptly engaged him as a county detective. On administering the oath to Monaghan Judge Heber Dithrich remarked that the city's loss was the county's gain. With so efficient a sleuth on his staff, it is to be hoped Park will be better able hereafter to detect election frauds.

On September 14, 1931, on the eve of the primary election in which he was a candidate, District Attorney Park specifically pledged himself to prosecute violators of the election laws. Yet, for some reason—possibly because of the inefficiency of his county detectives—he took no action against the election crooks of November, 1932, scores of whom have since been convicted in the United States District Court.

Park said in his pre-election statement: "The honest ballot is the bulwark of American liberty. Interference with its unhampered use by the electorate attacks the sound fundamentals upon which this country and its institutions are firmly established." Yet, notwithstanding that the cry of fraud was raised immediately after the November, 1932, election, he failed to bring to justice any of the numerous election officials who falsified ballots.

"I shall always use every facility at my command," said Park, "to maintain its (the ballot's) integrity in accordance with my duties as a citizen, and as an officer of the Commonwealth with a sincere appreciation of the import of my oath of office." In the light of this pledge some word of explanation is surely due from the District Attorney for his failure to prosecute the men and women who have recently been convicted in the Federal Court.

Much credit is due Attorney Earl F. Reed and the very able Assistant United States Attorney, James I. Marsh, for the brilliant showing they have made in the election prosecutions. They did not have nearly the latitude that District Attorney Park would have had, had he chosen to prosecute; for they had to confine themselves to evidence involving the election of Congressmen, whereas Park would have had free scope to prosecute all kinds of election irregularities.

Mr. Marsh is a holdover from the administration of United States Attorney Louis Graham. He was too valuable man, it seems, to be dismissed for political reasons. The wisdom of his retention is shown by the splendid record he is making in the prosecution of the election officials. What a pity that Mayor W. N. McNair did not take a leaf from the federal Democratic administration's book and retain meritorious public officials, even if they are Republicans!

Favoritism, fraud and self-aggrandizement at the expense of the citizens and taxpayers, whether committed by Democratic or Republican politicians, are becoming very nauseous to the people of this community. The demand is that the spoils system shall be abolished and the merit system prevail. McNair must have shocked many of his most faithful followers by the unscrupulous way in which he has flouted the merit system in police and fire bureau changes.

What Pittsburgh needs, of course, is a business administration, in which business-like principles are applied to all branches of the municipal service. It may be that we cannot get such an administration without the city manager form of government. But it is to be hoped that at least a beginning may be made through the efficiency and economy survey that Council has asked the Western Pennsylvania Branch of the National Economy League to conduct.

If Mayor McNair gives his approval and pledges his co-operation—and he will be inconsistent if he does not—the Economy League plans to make just such a survey as was conducted with such good results in Baltimore, Baltimore, with a deficit of $2,300,000 in 1932, finished 1933 with a surplus of $974,000. This was accomplished by instituting improvements in economy and efficiency as recommended by a commission of businessmen.

Maj. Ezra B. Whitman, who was chairman of Baltimore's economy and efficiency commission, is now a resident of Pittsburgh, having come here as chief engineer of the West Penn Electric Company, and is co-operating with the National Economy League. William J. Casey, who was vice chairman of the Baltimore commission, is to tell of its work at a luncheon at the Chamber of Commerce next Thursday. This co-operation should be of great assistance.

Council, we notice, is holding sessions from which the public is barred. These are said to be the first secret sessions in its history. They may be the first openly secret sessions; but we imagine it would be rather hazardous to wager that there have never been secret Councilmanic meetings of which not even newspaper reporters were aware. There may be justification for occasional private conferences, but Councilmen should not forget that they are public servants and that the business which they transact is public business.

*The Pennsylvania and Atlantic Seaboard Hard-*ware Association, Inc., is to be congratulated on the good sense shown in the resolution adopted at its convention here recommending the enactment of a national manufacturers' sales tax to replace the federal income tax. As the association said, "an income tax discourages industrial and commercial enterprise, lessens employment of labor, and thereby reduces payrolls and purchasing power."

The rivers have been frozen over this last week, for the first time in years. In tomorrow's issue of the American Weekly, the magazine distributed with the Sunday Sun-Telegraph, there is an interesting account of a great river of ice—a glacier—in the Swiss Alps in which two boys were lost 27 years ago. Their bodies have just been surrendered by the glacier.

Puck, the Comic Weekly section of the Sunday Sun-Telegraph, will show in pictures tomorrow a thrilling incident in the story of "Jungle Jim." There is excitement a-plenty also in the current installment of "Flash Gordon." These are both by Alexander Raymond. There are 30 comics in Puck—16 big, full size pages in four colors.

'Theirs Not to Reason Why Theirs But to Do and Die'

By Nelson Harding

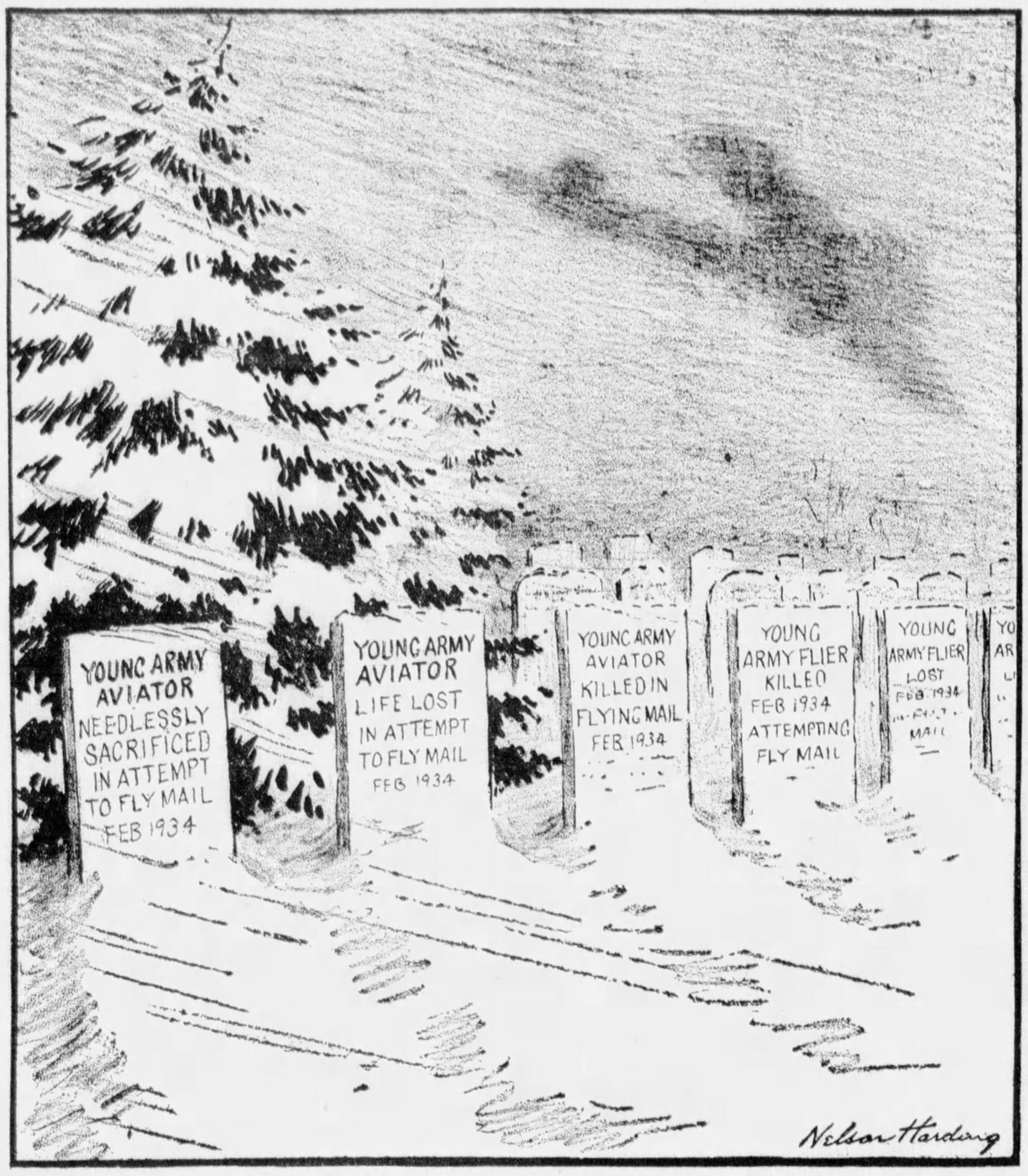
YOUNG ARMY AVIATOR NEEDLESSLY SACRIFICED IN ATTEMPT TO FLY MAIL FEB 1934
YOUNG ARMY AVIATOR LIFE LOST IN ATTEMPT TO FLY MAIL FEB 1934
YOUNG ARMY AVIATOR KILLED IN FLYING MAIL FEB 1934
YOUNG ARMY FLIER KILLED FEB 1934 ATTEMPTING FLY MAIL
YOUNG ARMY FLIER LOST FEB 1934 MAIL
Nelson Harding

Theirs was not to ask the question:
"Why were we, untrained, unready,
Unfamiliar with the mail routes,
Ordered into needless peril?"

But the Nation asks the question,
Asks the reason for the order
Sending these young, gallant soldiers
To a sad and tragic ending.

NEW YORK DAY BY DAY

By O. O. McIntyre

NEW YORK, March 3.—How small the world! On the way up to Cambodia the other week to see those astounding ruins at Angkor, Hamish and Aimee McLaurin were obliged to break the journey at a border village. On the slope of a stump-pocked ravine was a jerry-built rest house.

And who should turn out to be the manager but Tom Kuma, a Siamese acrobat, bender and slide-for-life artist who had played every vaudeville circuit in the U. S. And knew Broadway and Forty-seventh street as a night clerk in a hotel back of the Palace in the Gyp-the-Blood era.

There was a night in Pittsburgh when someone was careless with a rope in his slide-for-life and he missed! So he became a hotel clerk, parleyed a bet at Belmont with four winners in a row and there he is again in Siam providing a little breath of Broadway along a hidden byway to the jungle.

Then in the moonlight hush, broken only by some bestial scream, he told of his first Broadway appearance. It was Hammerstein's whose out front program was in order of appearance. Kuma topped W. C. Fields, Valeska Suratt and Elizabeth Murray. It was life's greatest disappointment to discover he wasn't a headliner.

* * *

More small world: There was the time Laura and Irvin Cobb, sailing for Marseilles, were billeted at a table with another married couple. Casual conversation developed into an exchange of addresses. They had occupied adjoining apartments on the same floor of a Riverside Drive apartment house for seven years. It further developed their respective beds were back to back on either side of the same wall. But they had never met.

* * *

Also: On a side-wheel excursion steamer paddling up the Rhine the summer of 1926 I fell in with a hardy old English colonial in the smoking room. He had been pegging down his flag in dinky far-flung outposts most of his life. He had never been to the States. "But some day," he said, "we may collide on your Fifth avenue." The day before Christmas in 1932 I saw a fellow shouldering his way gingerly through the crowds in front of the library with the gentleness of big men not used to sidewalks. My friend of the Rhine steamer.

* * *

Among New York's contributions to the world's sinking fund of woe is Don Clarke, who, submitting to an agrarian impulse, has been trying to grow flowers in the hot-house atmosphere of a pent-house garden. Something came shooting up through transplanted soil, but not roses. A cook's careless scattering of raw turnips sprouted instead. In such crazy profusion, all the earth had to be carted away.

* * *

On a swaying bus top, lines race through one's head. A fusion of poetry and prose. Her hair like gold did glisten . . . Falero, lero, loo! . . . Julius Tannen, jay walking, makes a safety isle by an eyelash . . . Shall fold their tents, like the Arabs . . . When Chaplin comes to town he stops at the Ritz . . . And walks in the long dappled grass . . . Fanny Ward, in a leather jockey cap, turns into the avenue. Isn't that Andy's wife with Clara Bell Walsh? . . . The harp that once through Tara's halls . . .

* * *

I am determined to attend no more banquets as I did at the Waldorf recently with their bravura of fictitious fellowship. Always the same exuberant talk. And forever the bore rising with the chubbiness of one thoroughly enjoying after-dinner oratory. Banquets died with Depew. They were designed for capitalists to don false beards in pretenses of altruism. I'm too permanently disillusioned by rascals to applaud such nonsense.

* * *

Something draws me to Charles Evans Hughes. I do not know the man and outside of his insurance investigations his contributions to the common weal are sketchy to me. Having so little of it, I think it is his dignity which attracts. I'm glutted with the national vice of smart talk. Life has taught me people who do most by their kin are not back-slappers and wise-crackers. They are aloof in laboratories, in a quiet study or lonely tower. Rarely are they "quaint and amusing."

* * *

Edna Ferber drew me up today about my comment of her inland upbringing. In a gay note from Phoenix she reminds her birthplace was Kalamazoo. Although an almost next door neighbor of Edna Ferber's for years, I always classify her as a prairie gal. She knows so much about those huddled-up dots on the midwest horizon—as much as Sinclair Lewis—and. But I've just room to note that New York dramatic critics changed it to: "O, go jump on the lake!"

(Copyright, 1934, McNaught Synd., Inc.)

LISTEN, WORLD!

By Elsie Robinson

Motherhood Is Becoming a Racket

I am a mother.

I believe in motherhood.

I believe that motherhood is the most natural and should be the most beautiful and profitable career for women.

I also believe that a fine mother wields a power second to none on earth. Hers is truly a holy life.

BUT—

I don't believe that all mothers are fine mothers—

Nor that even most mothers are fine mothers.

To the contrary, I believe that the profession of motherhood is beset with as much ignorance, carelessness, laziness, crookedness and downright graft as any other profession on earth.

And I am increasingly convinced that, under suffrage, American motherhood, AS IS, is a menace to this country.

Strong words! Yes—and they'll cost me many an admiring reader. For you can criticize anything else on earth, but you mustn't say a word against the Modern Mamma.

But they are true words, which should be said. And—just because motherhood to me seems the highest of all callings—I'm going to say them. For the sort of motherhood we too commonly see is a blot on the profession.

No craft on earth calls for more technical knowledge and careful training than that of a mother. But what actually happens? The average mother knows less about her job than a Supreme Court Judge knows about toe-dancing.

By some miraculous hocus-pocus, a mother is supposed to become automatically endowed at the first birth pang with all requisite wisdom and skill . . . as well as a Sanctified Character. Henceforth, she is on a pedestal—for life. And there is no crime on earth more sordid than lack of reverence for A Mother.

THIS IS PIFFLE—AND NOTHING BUT! Mothers must achieve sense and stamina by exactly the same slow, plugging methods which other humans use. Birth pangs have no more power to endow a female with wisdom than have bunions, hives, varicose veins or fallen arches. Nor do they leave the slightest dent on the character.

If you're a Peevish Pinhead before the little darling is born, you're a Peevish Pinhead after. And no more entitled to medals than any other Peevish Pinhead.

Yet, though these facts are obvious to the simplest Intelligence, society, en masse, rejects them with scorn. Probably because society, en masse, was raised by Mamma. And all too often, Mamma makes a racket of her job. Beginning with this business of birth pangs . . . a most disagreeable business, to be sure, but not, in the long run, any more painful, dreary or even dangerous than the arduous job of supporting the baby after it comes.

I have borne a child, supported children, and I shall always maintain—

THE HAND THAT ROCKS THE CRADLE HAS NOTHING ON THE FIST THAT BRINGS HOME THE BACON.

It requires just as much courage and consecration to be a good father as it does to be a good mother. And—feminine propaganda to the contrary—it's as tough on the nerves. Only Mother takes hers in concentrated doses, over a few years. While Dad is still trying to pay off the second mortgage when he dies.

These facts, however, are pishtushed, if not entirely denied, by most mothers. Mothers, for some strange reasons, think that baby belongs to THEM. BUT ANY FATHER WHO SUPPORTS A CHILD HAS AS GREAT AN EQUITY IN IT AS THE MOTHER WHO BEARS IT.

This discussion would seem to be a matter for Mom and Dad to wrangle out between them. But, unfortunately, it has far graver implications. The importance of a GOOD mother has always been beyond reckoning, but of recent years, since they got the vote, ALL mothers—some of them heels of the worst order—have acquired incredible power. Editors are in awe of them. Judges tremble before them.

When it comes to potential deadliness, Mamma's Tears make T. N. T. look like sweet butter. As a consequence, poor old Dad hasn't a Chinaman's chance, in most courts, before an outraged Mother.

All of which makes most of us deluded females think we're sitting pretty. But I'm telling you, sisters — WE'LL REGRET IT SOME DAY! We can't get by on our sob record forever. Sooner or later they'll make us observe a code!

(Copyright, 1934, King Features Synd., Inc.)

WHAT DO YOU KNOW?

By S. H. Connolly

Who wrote:

1. "And his best riches, ignorance of wealth?'
2. "And in the wreck of noble lives
   Something immortal still survives?"
3. "O may I join the choir invisible
   Of those immortal dead who live again
   In minds made better by their presence?"
4. "If the nose of Cleopatra had been shorter, the whole face of the earth would have been changed?"
5. "He is armed without that's innocent within?"

Match correctly:

6. Rupert Brooke	French painter and engraver.
7. Aristide Briand	English theosophist.
8. Annie Besant	Austrian composer.
9. Edgar Degas	French statesman.
10. Franz Schubert	English poet.

Do you know:

11. What was the first state to grant the ballot to women?
12. What changes the number of congressmen?
13. What woman flew from London to Australia?
14. What is the dower right of a widow?
15. How long is Lent?

Answers to Today's Tests:

1. Goldsmith. "The Deserted Village." 2. Longfellow, "Building of the ship." 3. George Eliot. 4. Pascal, "Thoughts." 5. Pope, "Epistles of Horace." 6. English poet. 7. French statesman. 8. English theosophist. 9. French painter and engraver. 10. Austrian composer. 11. Wyoming, 1869. 12. With each census. 13. Amy Johnson. 14. The right to receive during her lifetime one-third of the revenue of her husband's estate. 15. Forty days not including Sundays.

(Copyright, 1934, King Features Syndicate, Inc.)

Text for Today Even as the Son of man came not to be ministered unto, but to minister, and to give his life a ransom for many.—Matthew, xx:28.

Human Side of the News

Gordon Sinclair's New Book, 'Cannibal Quest,' Is a Whirlwind of Adventure

By Edwin C. Hill

NEWSPAPER owners and managing editors are human, in spite of the opinion of many newspaper reporters. Occasionally they weary of the hum-drum run of news they have to print, however indispensible or important that news may be. They get tired of the stock market recovery programs, kidnapings, unsavory divorce suits and the almost unvarying pattern of the daily news. They yearn for the romantic, the picturesque, the mysterious. The lure of the old East gets into their blood. If they can't find the thrills they want on this side of the world, they send their bright young men to the other side to see what they can see.

James Gordon Bennett, the younger, had a way of shooting his reporters south of the Equator and East of Suez whenever the impulse hit him hard. When he ran the old New York Herald he would fire a cable at a moment's notice ordering men to queer corners of the earth, expense no object. The most famous of all Bennett's assignments was Henry M. Stanley's invasion of Darkest Africa to find Dr. Livingstone.

Mr. Hearst has done pretty much the same thing for the last 30 years to put color into his papers, and William T. Dewart, who stands today in the shoes of James Gordon Bennett, keeps Bob Davis on the run collecting the oddities of human nature wherever they are to be found on the seven seas and the five continents.

* * *

Reporter Given Great Assignment

THE same yearning for the strange and the bizarre must have dominated the management of that very excellent newspaper, the Toronto Star, when they called in a breezy young reporter named Gordon Sinclair and told him to gallop around the equator, without prejudices, hopes, plans, worries, fears, itinery, guidebooks or inhibitions, equipped with nothing but his two eyes, a passport, a tireless curiosity and a portable typewriter.

The result was considerable added shine to the Toronto Star, and Mr. Sinclair's new book, which he calls "Cannibal Quest." It's a whirlwind of travel and adventure, guaranteed to rest any mind from too much speculation as to how the New Deal will terminate or what will happen to the dollar. It is full of cannibals and head-hunters, vampire bats and rogue elephants, Bali beauties and black magic. As much as any book in recent years, it goes to show the extraordinary differences between East and West, further proof in black and white of Mr. Kipling's unhappily threadbare masterpiece of an epigram that "East is East and West is West and never the twain shall meet" . . .

Young Gordon Sinclair, eyes shining over a newspaper assignment such as come to few reporters, thrilling to the quest of the unknown, had the time of his life and snaps it into colorful English, a little more slangy than need be, but vital with the feel of new things. His immediate goal, jumping off from Sydney, Australia, was New Guinea, that unknown, unexplored, unmapped jungle-hell, where bone-crushing savages live as they lived in the Stone Age, with neither clothes, nor tools, nor laws.

Wives come by seizure and conquest and the men are slaves or cannibals. Tribal warfare, black magic and sacrificial rites reap a grim harvest of human skulls which are stuffed and decorated as ornaments of triumph. For 200 years men have been trying to penetrate the tangled mass of crawling death which is the New Guinea interior.

* * *

People Gripped By Superstition

BLACK MAGIC, devil work, holds all New Guinea and her primitive people in its terrifying grip. The people are afraid of everything, afraid of strange noise, afraid of a shadow, afraid of spooks, gnomes and witches.

The Rev. John Dewhurst Bodger, Church of England missionary, had more than a touch of this weird business, as Gordon Sinclair tells the story. A mad fable of a blood-red lake far back in the green hills puzzled the government for years. Mesmerized men, dying from voodoo, told doctors that they were being killed by the evil eye, directed their way by the magic eel of the blood-red lake. The missionary heard of white ghosts who chanted and moaned in the dark, and of vampires that sang. He determined to find the blood-red lake and organized an expedition.

He found it. It was as red as blood and surrounded by trees that were all aglow with orchids which gave off a luminous shimmer at night. He took a swim in the lake and was stricken down with burning fever. For six weeks he was delirious and his life was barely saved.

Beatrice Grimshaw, the writer, has lived in Papua more than 20 years. Her books on Papuan life have been praised by scientific organizations in 13 countries. Yet Miss Grimshaw believes in the black magic of the Papuan witch doctors.

From terrible, black, blood-ridden New Guinea, Sinclair journeyed on to one of the little Paradises of earth, the Island of Bali. East of Java and south of Borneo lies Bali, the Island of Enchantment. Aloof and serene with peace of mind, long life and contentment. Romance studs the beaches, laughter fills the homes and music tinkles along the leafy lanes.

Here, says Gordon Sinclair, is the spot the world has been looking for, a sanctuary where nothing much matters and there is no greed, where the sun shines and the bands play; where there has been no murder for 18 years; where divorce is unknown; where there is one jail and that empty; no orphanages, no poorhouse, no income tax. The natives have never heard of gangsters, racketeers or alimony.

(Copyright, 1934, King Features Synd., Inc.)

'Doctor' Roper Doctors Up Aeronautics Bureau

By James T. Williams, Jr.

TO his miscellaneous collection of honorary academic degrees, Daniel C. Roper, Secretary of Commerce, has just added another.

Rollins College in Florida has bestowed upon Secretary Roper the somewhat unusual but highly honorary degree of "doctor of humanity."

Although the citation does not so specify, the latest but not the least of Dr. Roper's varied assortment of academic honors doubtless is intended as a recognition of his recent transformation of the aeronautics branch of the Department of Commerce from what it was, when Dr. Roper put it on the operating table last summer, into what it is after the ensuing ministrations of the new "doctor of humanity."

When the aeronautics branch went under Dr. Roper's knife it was the best organized and most efficient government agency anywhere in the world charged with the regulation and development of civil aeronautics.

* * *

Political Aviation Is Promoted

A SERIES of surgical operations by Dr. Roper since last summer has transformed this federal agency into national headquarters for the promotion of political aviation. Its promotion of preferred pilots, operators and political favorites by means of planned publicity and an extensive underground political hookup with both houses of Congress, with the Democratic National Committee, with disgruntled bidders, because unsuccessful for mail contracts, and their former employes, is really an extraordinary achievement in the field of administrative surgery.

Unfortunately for Dr. Roper, his colleagues in the allied school of aviation medicine were highly suspicious from the outset of his designs upon the aeronautics branch. This was made unmistakably plain by resolutions which were adopted at the last annual meeting of the Aero Medical Association.

Behind the language of parliamentary action the resolutions of these distinguished flight surgeons and medical examiners implied, regarding Dr. Roper's proposed operations:

First—That there was danger of removal for political reasons of medical examiners of the Department of Commerce whose selection prior to Dr. Roper's arrival in the operating room has been based on ability and training.

Second—That there was danger of appointing additional physicians for political reasons in areas already well represented by competent medical examiners, who would thereby be deprived of sufficient work to keep up their technique and maintain their efficiency.

Third—That Maj. R. F. Longacre, until recently the able medical director of the aeronautics branch, had been forced out of the Department of Commerce in spite of his demonstration of unusual competence as a flight surgeon and medical examiner.

Fourth—That changes in policy then under consideration by the department with respect to medical supervision of pilots would, if made, result in a general and dangerous lowering of the standard of physical efficiency throughout the pilots' profession.

Fifth—That such changes in policy would ultimately bring about a serious condition of affairs in the commercial aviation of the country.

* * *

Recommendations Sent to President

IN view of the dangers to air Americans who fly as pilots or passengers and to the air transport industry inherent in this threatened "economy program" of the Department of Commerce, the Aero Medical Association, at its meeting in Chicago, urged upon the President a series of most vital recommendations. The sum of these was that Dr. Roper be ordered to withhold his knife before disaster overtook American progress in the field of civil aeronautics.

This unexpected and emphatic protest finally reached the ear of the President and for a time the surgical ambitions of Dr. Roper were curbed. But it was not long before he and his assistants were back in the operating room hacking away at the helpless body of the aeronautics branch.

Today this one-time federal agency which commanded the respect of the country and of the world for the integrity and expertness of its work is one of the most active political and publicity bureaus in the federal city.

By the skill of his organization and the discriminating distribution of his patronage, Dr. Roper has been able to head off a Congressional investigation of the results of his doctoring in the aeronautics branch.

Meantime as a newly initiated "doctor of humanity," Dr. Roper is open to congratulations from his colleagues in allied schools of medicine and surgery.